Oak Leaf

1961

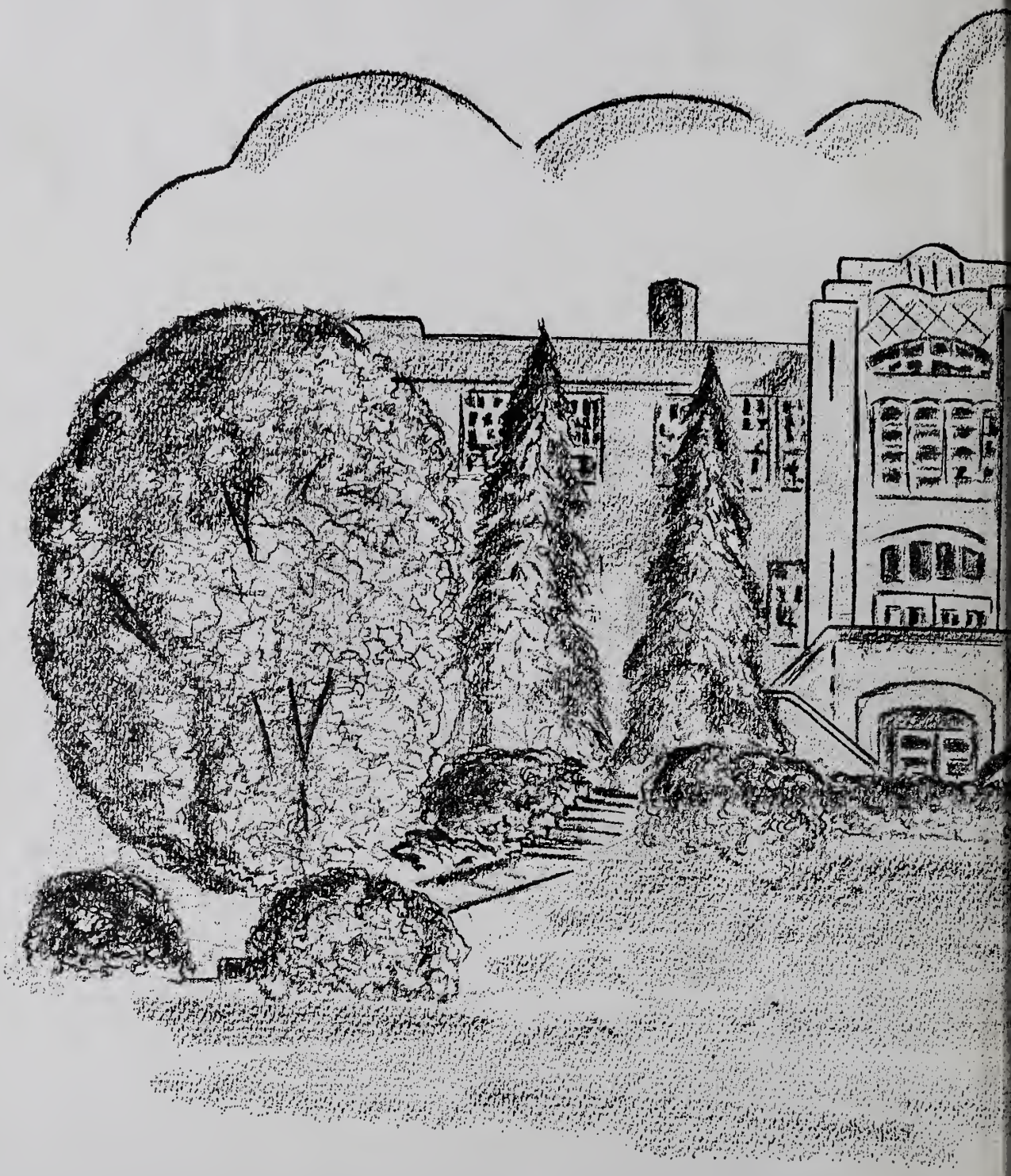

Digitized by the Internet Archive
in 2017 with funding from
LYRASIS and LYRASIS Members

https://archive.org/details/oakleafthe1961radf_0

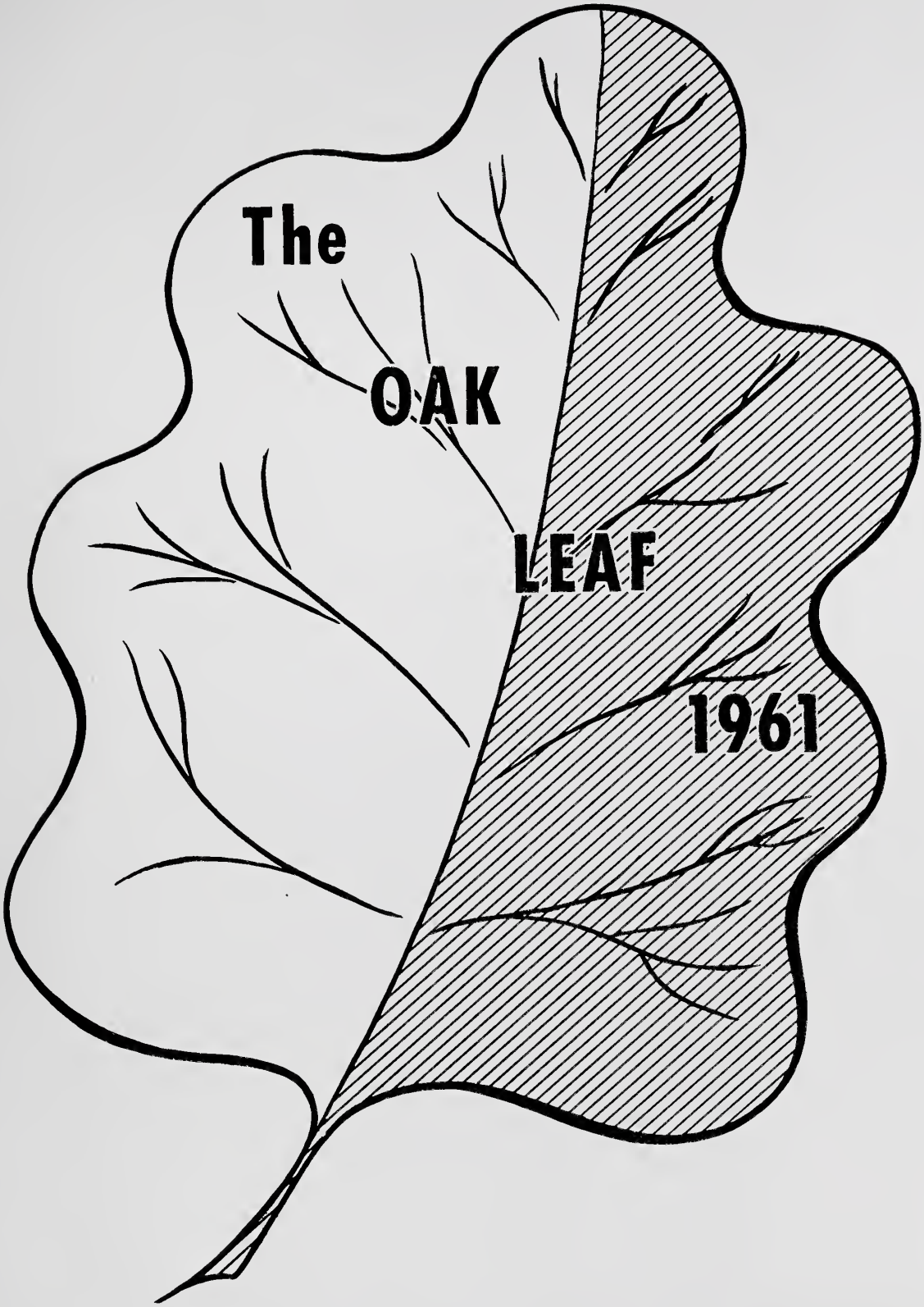

Published by the OAK LEAF
Staff for the Students of
Radford High School

CONTENTS

Administration and Faculty 7

Seniors 13

Underclasses 35

Organizations 53

Sports 73

Activities 85

Advertisements 105

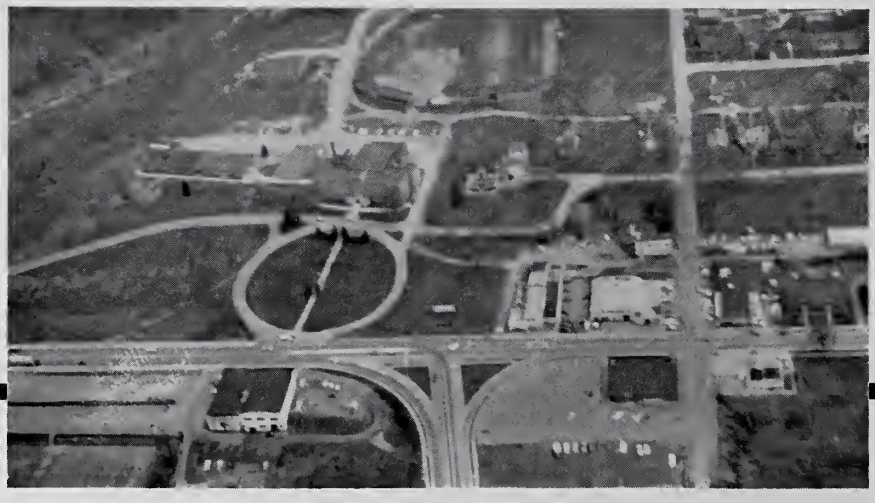

ALMA MATER

Hail, hail to 'ole Radford

All hail to our 'ole black and white
Fight! Fight!

Hail, hail to 'ole Radford High

Our friendships may they never die

Ever faithful, ever true as we raise our song to you

All the days we've spent with you

All hail to 'ole Radford High.

DEDICATION

Many people have said, "All Hail to Ole Radford High." Six hundred and forty students say it now and will continue to say it for years to come. Others will say it long after we are gone from "The Hill." Treasured memories of our *Alma Mater* will remain in the hearts of all who have been a part of our school.

With deep pride and great respect we dedicate the 1961 *Oak Leaf* to

THE STUDENTS
OF RADFORD HIGH SCHOOL —
PAST, PRESENT, AND FUTURE

Students of R. H. S. — **PAST**

Students of R. H. S. — **PRESENT**

Students of R. H. S. — **FUTURE**

Top left: Interesting conversation, Mr. Skeens?

Top right: Who says teachers don't loaf! Mrs. Ferrell is a good example.

Left center: Miss Allen strikes a typical pose.

Center: Is Coach Hammack dead or only asleep?

Right center: Mrs. Haislip goes to her hundredth birthday party.

Bottom left: Did the food do THIS to Mr. Roane and Mr. Dobyns?

Bottom right: Mrs. Meador seems to be the only one that works.

FACULTY

MR. FRANK E. FLORA
Supt. of Radford City Schools

Hail, hail to 'ole Radford High

ADMINISTRATION

FRANK E. FLORA

Superintendent of City Schools

A. C. MEADOWS, JR.

Principal of Radford High School

WILLIAM B. HATCHER

Administrative Assistant to the Superintendent, Diversified Occupations Co-Ordinator

EARL G. SKEENS, JR.

Assistant Principal of Radford High School

MISS LORENA BROWN

Clerk of Radford City School Board, Secretary to the Superintendent

MRS. LORENA SHUMATE

Secretary to the Principal

GUIDANCE

MRS. JOHN OVERBEY

Guidance Director

MRS. FRANK MEADOR

Guidance Counselor, Student Cooperative Association Sponsor

FACULTY

MISS JEAN ALLEN

Girls Physical and Health Education, Eighth Grade Sponsor, Girls' Athletic Association Sponsor

MISS MICKEY CLEMENT

Girls Physical and Health Education, Girls' Athletic Association Sponsor

MRS. HELEN R. DIXON

Mathematics, Eighth Grade Sponsor

MISS RUBY DOBYNS

Mathematics, Freshmen Class Sponsor

MR. TOM DOBYNS

Instrumental Music, Band Director

MRS. A. W. FERRELL

Mathematics, Eighth Grade Class Sponsor, Follies Director

MRS. REESE GOLDSMITH

Social Studies, Junior Class Sponsor

MRS. MARY ANN HAISLIP

Business Education, *Oak Leaf* Advisor

FACULTY

MR. DENNY HAMMACK

Boys Physical and Health Education, Coach of Varsity Football and Junior Varsity Basketball, Eighth Grade Sponsor

MRS. WILLIAM B. HATCHER

Social Studies, Senior Class Sponsor, Forensics Sponsor

MRS. JAMES D. HEINLINE

English, Junior Class Sponsor, *Acorn* Advisor

MR. L. C. HEISKELL

Science, Sophomore Class Sponsor, Key Club Sponsor

MRS. FRANKLIN P. HILLMAN

English, Social Studies, Tri-Hi-Y Sponsor, Eighth Grade Sponsor

MISS MAE JENNINGS

Science, Science Club Sponsor, Eighth Grade Sponsor

MRS. GEORGE B. McCLELLAND

Foreign Languages, Language Club Sponsor, Junior Class Sponsor

MRS. CHARLES McKAY

Social Studies, Speech and Drama, Dramatics Club, Thespian Society Sponsor, Forensics Sponsor

FACULTY

MRS. C. W. MOTTESHEARD, JR.

Business Education, Sophomore Class Sponsor

MRS. JOHN PIERCE

Foreign Language, English, Junior Red Cross Sponsor, Forensics Sponsor

MISS JUANITA PHILLIPS

Librarian, Senior Class Sponsor, Cheerleaders Sponsor, *Oak Leaf* Advisor

MISS MARIE REYNOLDS

Vocal Music, Choral Director

MR. JOHN ROANE, JR.

Industrial Arts, Hi-Y Sponsor, Junior Prom Advisor

MR. G. C. ROBERSON

Science, Coach, Varsity Basketball, J. V. Football

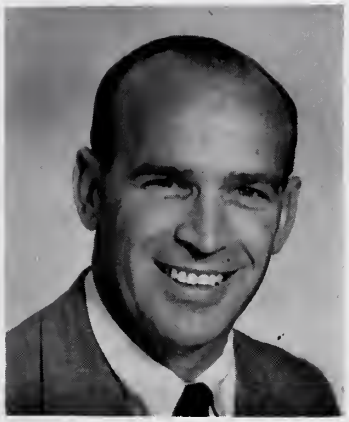

MISS FARAH RUST

Home Economics, Future Homemakers of America Sponsor

MISS MARTHA SHARITZ

Art, Sophomore Class Sponsor, Junior Prom Advisor

FACULTY

MRS. FRANK E. STUMP, JR.

Social Studies, English, Forensics Sponsor, Assistant Follies Director

MISS NANCY SULLIVAN

Business Education, Freshmen Class Sponsor

MRS. J. G. TRAFTON

English, Social Studies, Forensics Sponsor, Eighth Grade Sponsor

MRS. LAWRENCE WADE

English, Senior Class Sponsor, Forensics Sponsor

MRS. GERNON WALL

Mathematics, Science, Freshman Class Sponsor

MR. ROBERT WILLIAMS

Boys Physical and Health Education, Coach, Varsity Football, Track, Varsity Club Sponsor

MRS. GARLAND WILSON

English, Future Teachers of America Sponsor, Forensics Sponsor

SENIORS

BILL HOWE, President

All hail to our 'ole black and white

SENIOR

Donald Adkins

Wayne Lee Adkins

Lana Joyce Aker

Charles Everette Akers, Jr.

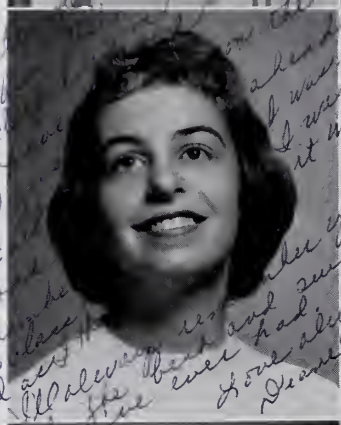

Lois Diane Amos

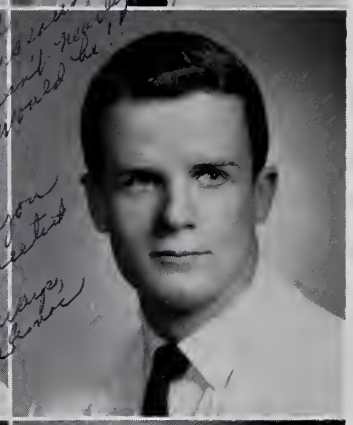

John Edward Anfin

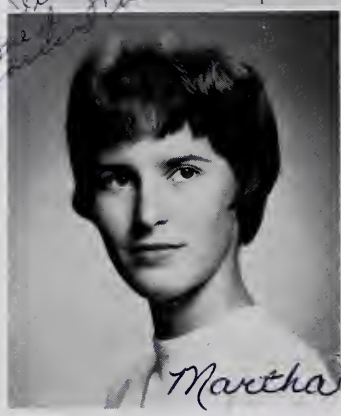

Martha Louise Asbury

Sarah Ann Bensel

CLASS

Dorothy Louise Bird

Dianne Shirley Boesewetter

Julian Ernest Bowles

Gayle Annette Brezeale

Joseph William Brookshire

Drema Lee Broyles

Charles Luther Capito, Jr.

Jane Conley Carper

SENIOR

Robert Lee Cayton

Martha Kay Coates

Judith Ann Conner

Noah David Conner

Barbara Ann Copenhaver

Louanne Crabtree

Jerry Lynn Croslin

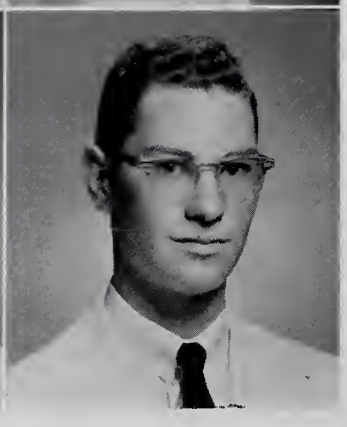

Richard Michael Dale

CLASS

Mary Ann Davis

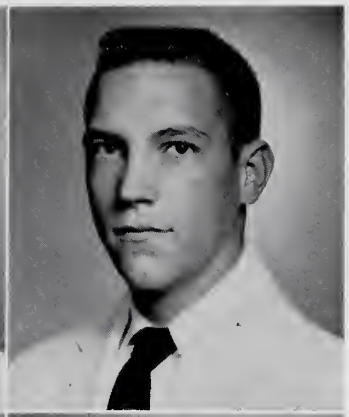

Ronald Eugene Davis

Harvey Lewis Dent, Jr.

Carol D. Dexter

Eleanor Earl Dodson

Bobbie Joyce Dulaney

Robert Lee Duncan

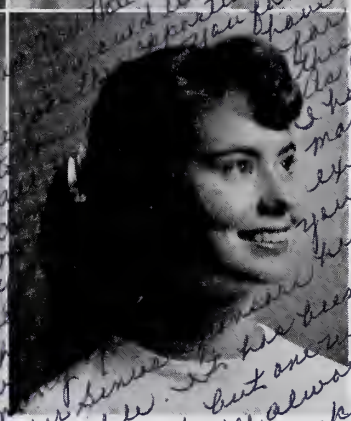

Anne Louise Dyer

Dear Mr. Hatcher,
I would like to express my appreciation for the opportunity I have had for the other Senior Seminars. It has been a hard year, but one which I am sure I'll always remember as my best. Thanks are also in order for being such a sweet and truly nice person to have as a teacher and friend. I'll remember you always as one of the publest persons I've ever known. I hope you will not forget the class of 1962.

SENIOR

William Barker Earles

Carter Lee Effler

Forrest Francis Farley, Jr.

Forrest, Jr.

Eva Farmer

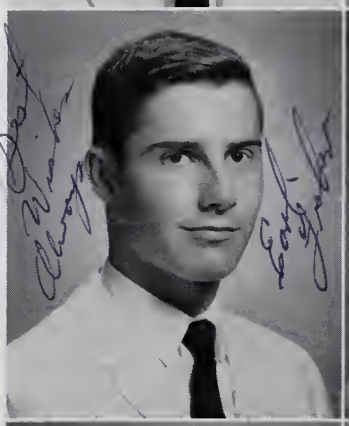

Henry Earl Fisher

Mary Ellen Foster

Martha Anne Gibson

Guy Alton Gilmore

CLASS

Thomas Mignel Graham

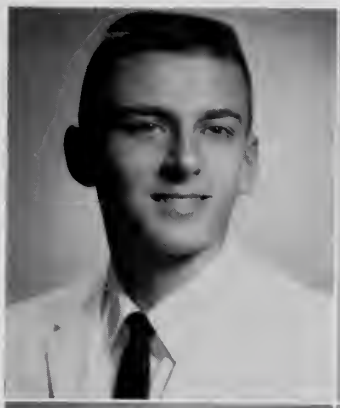

Barbara Joan Gunter

Edward L. Hall, Jr.

Jackie Hall

Peggy Joan Halsey

Virginia Amos Hedge

Robert H. Helvey, Jr.

Charles Larry Henley

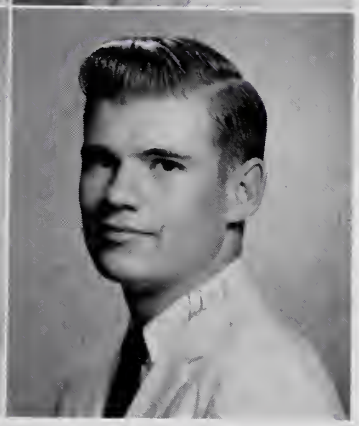

SENIOR

Donald Edward Henley

Charlotte Elizabeth Hollins

William Kent Howe

Donald Leigh Howell

Frances Faye Jarrett

Jack B. Johnson

Charles Richard Keister

James H. Kirtner, Jr.

CLASS

John M. Kirtner, Jr.

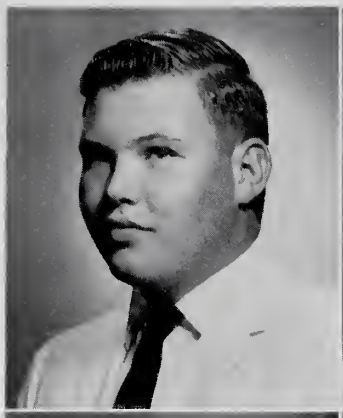

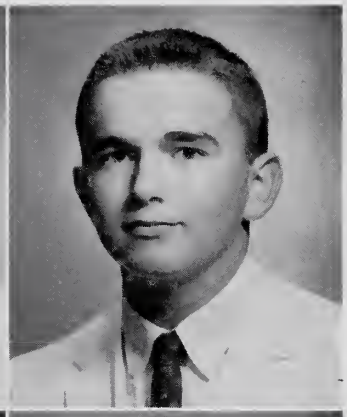

John C. Lawson

Allene McGuire Linkous

Gail Banks Long

Phyllis Diane Long

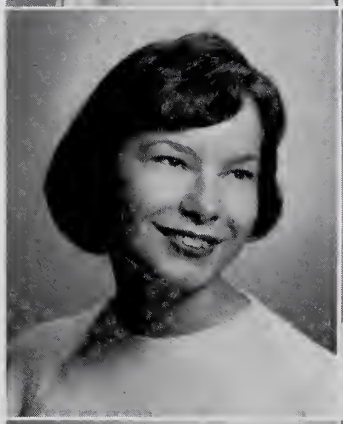

Lawrence Hendrix Lorton

Catherine Cummings Lucas

Brenda Elaine Lyles

SENIOR

Joseph S. Mannon

Wendell R. Martin

Frederick Wayne Matthews

George Brown McClelland, Jr.

Bonnie Mae McConnell

William Norman Meador

Sophie Alice Meredith

Helen Jean Miller

CLASS

Sylvia Gaye Miller

Douglas Carter Montgomery

Alice Kate Morgan

William Dennis Morgan

Donna Jean Munsey

Barbara Ann Pack

Jacqueline Frances Painter

Emily Diane Pickett

SENIOR

W. Katherine Powell

Carol Jean Quesenberry

Bonnie Lou Ratcliffe

Bonnie Sue Ratcliffe

Emma Florence Richardson

Rita Ann St. Clair

Sandra Colleen Saunders

Darlene Elizabeth Scott

CLASS

Herbert Dean Scott

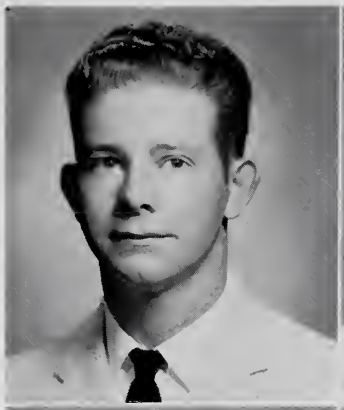

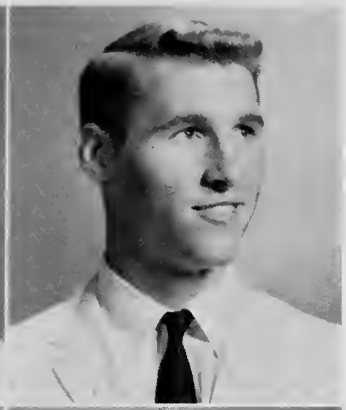

Teddy Ray Showalter

Bobby C. Simpson

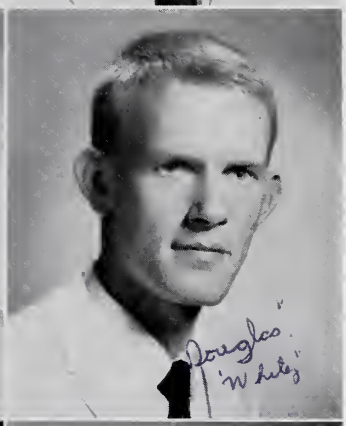

Arvel Douglas Slone

Lillian Lee Smith

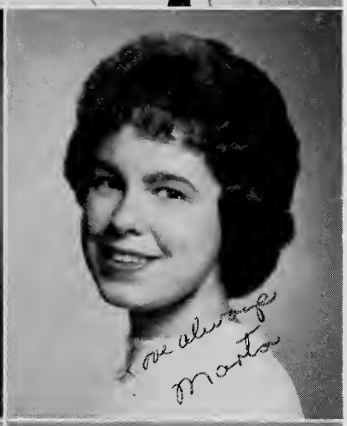

Martha Ruth Smith

Michael Vester Sturgill

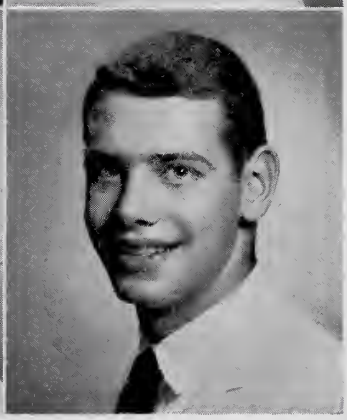

Joseph C. Thomas

SENIOR

Judith Ruth Earl Turner

Charles Leon Vicars

Patricia Colleen Viers

Virginia Alice Wade

Diane Douglas Wagner

Anita Louise Walker

Timothy Edward Walker

William Glenn Webb

CLASS

Naomi Marie Wells

James Douglas Wheeler

Mary Jane Wheeler

Mary Scott Whitehead

Barbara Anne Whitt

Calvin Curtis Whitt

Ervin Bishop Whitt, Jr.

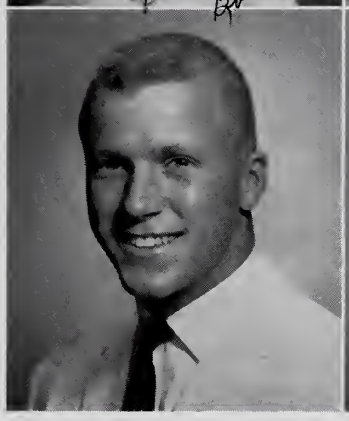

Jennie Mae Wrenn

SENIOR CLASS

Carolyn Vanhoozier Wright

Jeff Julian Wright

Brenda Ellen Young

Not Pictured:

Ronald Bain
Joseph Daniel Neal
Tommy Trail

SENIOR CLASS OFFICERS

Jeff Wright, Treasurer; Bill Howe, President; Jerry Croslin, Secretary; and Macky McClelland, Vice-President.

Sponsored by
GOODWIN STUDIO

HISTORY OF THE CLASS OF 1961

As eighth graders, we got right into the swing of things by presenting an Eighth Grade Minstrel. Judging from the demand for performances, one would think we were experienced showmen. The minstrel was presented once for the student body, in two evening performances, and once at a neighboring school. The proceeds from our hard work went toward the purchase of a much needed scrim curtain for our stage.

By the time we became Freshmen we began to distinguish ourselves among other members of the school. The joining of various clubs became a prime extra-curricular activity of our class. Several of our classmates became outstanding as members of the band and as participating chorus members.

Suddenly, as Sophomores, we realized the necessity of a full treasury in order to finance our future plans. Industriously we began selling candy to supplement our existing finances. During this school year, the first of a succession of annual FOLLIES was presented. Again we worked hard and sold more tickets to this talent show than any other class. The income from the FOLLIES was invested in equipment for the school.

We entertained the Seniors at the Prom, the big event of our Junior year. The enchanting theme of "Bali Hai," from the Broadway musical, SOUTH PACIFIC, was our choice for a mood-setting formal dance.

Several of the members of our class were on either the football or baseball squads, both of which won DISTRICT CHAMPIONSHIPS during our Junior year. The basketball team played in the semi-final district tournament.

As Seniors we are preparing for graduation through our studies and activities. Early in the year we became familiar with tests — the College Boards and many others. College representatives, guidance counselors, and parents helped us to make wise college and vocational choices.

Some of us attended the Virginia Model Assembly, Teen-Age Press Conference, Key Club Convention, Virginia High School Forum, All-State Band, and All-State Chorus. We guided our parents to classes at Back-to-School Night, supervised the Election Polls, and shared the responsibilities of government with city officials on Government Day. We took an active part in the Follies of '60, the Christmas Pageant, the Drama Festival, and the Forensics.

We were members of the R. H. S. Athletic Teams, and our hearts filled with pride when the Bobcats won eight of ten football games, turned in a fine performance in basketball, and set several track records.

We are especially proud of the members of the Class of '61 who received awards for outstanding accomplishments in music, home economics, good citizenship, scholarship, and leadership.

We were elated when Radford received the ALL-AMERICA CITY award and sincerely hope the members of this class will aid in the future progress and growth of our city.

In the Spring, Senior Activities began — activities in which only we, the Seniors, could participate. We decided on the number of invitations we needed, chose our calling cards, and were measured for our white caps and gowns. We voted red and white class colors, thoroughly enjoyed every minute of the bewitching Prom evening, planned Senior Day and a Graduation Party, marched down the aisle for the last time as Seniors, and dedicated our Yearbook.

The bountiful years will soon close, leaving only an echoing memory of our classes, activities, laughter, and parting tears.

SENIOR DIRECTORY

DONALD ADKINS

Hi-Y 11, 12
Vice-President 11
Student Patrol 11, 12
J. V. Football 11
Track 11

WAYNE LEE ADKINS

Hi-Y 11
Language Club 9, 10
Varsity Club, 11, 12
Baseball 11
J. V. Basketball 9
Varsity Football 11, 12
Homecoming Court 12

LANA JOYCE AKER

D. O. Club 12
G. A. A. 8, 9, 10

CHARLES EVERETTE AKERS, JR.

D. O. Club 12

LOIS DIANE AMOS

Acorn Staff 12
F. T. A. 9, 10, 11, 12
Historian 10
Treasurer 11
Vice-President 12
G. A. A. 9, 10
Language Club 9, 10, 11, 12
Tri-Hi-Y 11, 12

JOHN EDWARD ANFIN

Inter-Club Council 12
S. C. A. 8, 9, 12
Representative 8, 9
President 12
Acorn Staff 9, 10, 11
Sports Editor 11
Key Club 10, 11
Safety Council 10
Varsity Club 10, 11, 12
J. V. Basketball 9
Varsity Basketball 10, 11
J. V. Football 9
Varsity Football 10, 11, 12
Homecoming Court 12
American Legion Boys' State 11
S. I. P. A. President 12

MARTHA LOUISE ASBURY

Inter-Club Council 12
S. C. A. 9
Dramatics Club 12
G. A. A. 8, 9, 10, 11, 12
President 12
Homecoming Court 8, 10
National Thespians 12
Clerk
Sweetheart Ball Court 12
Virginia Girls' State 11
City Council Member

RONALD BAIN

Christmas Pageant 11
One-Act Play Festival 11

SARAH ANN BENSEL

S. C. A. 10
Class Secretary
G. A. A. 12
Library Club 9, 10, 11
Science Club 9, 10, 11
Secretary 11
Tri-Hi-Y 10, 11

DOROTHY LOUISE BIRD

Acorn Staff 11, 12
Business Manager 12
F. H. A. 10
G. A. A. 8, 9, 10, 11
Tri-Hi-Y 11

DIANNE SHIRLEY BOESEWETTER

Cheerleader 9
College Club 11
Dramatics Club 11
Life-Saving Member 11
Memorial News Staff 9
National Honor Society 11
Tri-Hi-Y 12
Y-Teens 10, 11

JULIAN ERNEST BOWLES

Varsity Club 11, 12
J. V. Football 9, 10
Varsity Football 11, 12
Homecoming Court 12
Track 10, 11, 12

GAYLE ANNETTE BREZEALE

Dramatics Club 11, 12
F. T. A. 12
G. A. A. 8, 9, 10, 11
National Thespians 12
Secretary
Tri-Hi-Y 10, 11, 12

JOSEPH WILLIAM BROOKSHIRE

Dramatics Club 12
Hi-Y 11, 12
Chaplain 11
National Thespians 12
Varsity Club 10, 11, 12
J. V. Football 10
Varsity Football 11, 12
Homecoming Court 12
Joseph in Christmas Pageant 12

DREMA LEE BROYLES

G. A. A. 8, 9, 10
Junior Red Cross 9
Language Club 9
Betty Crocker Homemaker of Tomorrow Award 12

CHARLES LUTHER CAPITO, JR. C. L. C. Jr.

Student Patrol 10, 11
Hi-Y 11, 12
Chaplain 12
Key Club 12
Varsity Club 10, 11, 12
Secretary-Treasurer 12
Baseball Manager 10, 11
Basketball Manager 10, 11
Football Manager 10, 11, 12
Homecoming Court 12
Track Manager 10

JANE CONLEY CARPER

Inter-Club Council 12
F. T. A. 10, 11, 12
Vice-President 11
President 12
G. A. A. 8, 9, 10
Language Club 9, 10, 11, 12
Safety Council 10, 11
Tri-Hi-Y 11, 12

ROBERT LEE CAYTON

J. V. Basketball 10
Varsity Basketball 11

MARTHA KAY COATES

G. A. A. 9, 10, 11, 12
Junior Red Cross 11
Tri-Hi-Y 11

JUDITH ANN CONNER

Inter-Club Council 12
Acorn Staff 10, 11
Dramatics Club 10, 11, 12
G. A. A. 8, 9, 10, 11, 12
Head of Sport 12
Junior Red Cross 10, 11, 12
Vice-President 11, 12
Language Club 10
National Thespians 11, 12
Vice-President 11
President 12
Safety Council 10, 11
President 11
Sweetheart Ball Court 12
Christmas Pageant 11
Virginia Girls' State 11

NOAH DAVID CONNER

Inter-Club Council 12
Student Patrol 11, 12
Hi-Y 11, 12
President 12
Key Club 12
J. V. Football 11
Track 12

BARBARA ANN COPENHAVER

S. C. A. 10, 11
G. A. A. 8, 9, 10, 11, 12
Vice-President 12
Homecoming Court 8, 9, 10, 11
Junior Red Cross 9, 10
Secretary 10
Language Club 9
Tri-Hi-Y 11, 12

SENIOR DIRECTORY

LOUANNE CRABTREE

Acorn Staff 11, 12
G. A. A. 8, 9, 10, 11, 12

JERRY LYNN CROSLIN

S. C. A. 10, 12
Class Secretary 12
Cheerleader 12
Dramatics Club 12
F. T. A. 11
G. A. A. 8, 9, 10, 11, 12
Homecoming Court 9, 12
Junior Red Cross 11
Miss Noel 12
Sweetheart Ball Court 12
Tri-Hi-Y 11
Virginia Girls' State 11
State Convention Delegate

RICHARD MICHAEL DALE

Inter-Club Council 11, 12
Band President 12
Key Club 12
Oak Leaf Staff 10, 11, 12
Associate Editor 11
Assistant Editor 12
Science Club 10, 11, 12
President 11, 12
All-State Band 10, 11, 12
American Legion Boys' State 11
Detective Squad Supt.
Christmas Pageant 12
Dance Band 10, 11, 12
Reb Drill Team 11
James Bland Memorial Music Award 12

MARY ANN DAVIS

Inter-Club Council 12
Cheerleader 11, 12
Co-Captain 12
Dramatics Club 12
F. T. A. 11, 12
Secretary 12
G. A. A. 8, 9, 10
Language Club 9, 10
National Thespians 12
Tri-Hi-Y 11
Virginia Girls' State 11
House of Delegates Member
State Convention Delegate
Madonna in Christmas Pageant 12

RONALD EUGENE DAVIS

HARVEY LEWIS DENT, JR.

Inter-Club Council 12
Hi-Y 11, 12
Junior Red Cross 9, 10
Key Club 11, 12
President 12
Language Club 10, 11, 12
Science Club 9, 10
Attended National Science Foundation Five Week Course at Emory & Henry College 12

CAROL D. DEXTER

Acorn Staff 10
D. O. Club 11
F. H. A. 9, 10
G. A. A. 8, 9, 10

ELEANOR EARL DODSON

Acorn Staff 10, 11, 12
Feature Editor 12
Dramatics Club 12
G. A. A. 8, 9, 10
Language Club 9, 10, 11
National Thespians 12
Tri-Hi-Y 11, 12
National Educational Development Test Certificate
98% National Merit Scholarship Test

BOBBIE JOYCE DULANEY

D. O. Club 12
Parliamentarian
G. A. A. 8, 9, 10

ROBERT LEE DUNCAN

D. O. Club 11, 12
J. V. Football 10

ANNE LOUISE DYER

Inter-Club Council 12
S. C. A. 9
G. A. A. 9
Language Club 9, 10, 11, 12
President 12
Safety Council 10
Tri-Hi-Y 11, 12
Vice-President 12
Model General Assembly 11
Virginia Girls' State 11
City Treasurer
State Convention Delegate

WILLIAM BARKER EARLES

S. C. A. 8
J. V. Football 9, 10
Varsity Football 11
Track 10

CARTER LEE EFFLER

Hi-Y 12

FORREST FRANCIS FARLEY, JR.

Christmas Pageant 11
Junior Red Cross 9
Key Club 12
Varsity Club 10, 11, 12
J. V. Basketball 9, 10
J. V. Football 9, 10
Varsity Football 11, 12
Homecoming Court 12
Track 9, 10, 12

EVA FARMER

Christmas Pageant 11
Dramatics Club 11
G. A. A. 9, 10, 11, 12

HENRY EARL FISHER

MARY ELLEN FOSTER

Acorn Staff 11
G. A. A. 8, 9, 10
Language Club 9, 10
Tri-Hi-Y 11

MARTHA ANNE GIBSON

Inter-Club Council 12
Acorn Staff 10, 11, 12
Business Manager 11
Editor 12
S. I. P. A. Delegate 11
Dramatics Club 9, 10
F. H. A. 10
Reporter
G. A. A. 8, 9, 10
National Thespians 10
Tri-Hi-Y 11, 12
Reporter 11
Treasurer 12

GUY ALTON GILMORE

All-State Band 11
J. V. Basketball 10, 11
Varsity Basketball 12

THOMAS MIGNEL GRAHAM

Junior Red Cross 11
Reb Drill Team 11
Track 11

BARBARA JOAN GUNTER

S. C. A. 9
Cheerleader 12
Dramatics Club 12
F. T. A. 11, 12
G. A. A. 8, 9, 10, 11
Language Club 9, 10, 11
National Thespians 12
Tri-Hi-Y 11
Virginia Girls' State 11
State Senator
State Convention Delegate
"I Speak for Democracy" Winner 11

EDWARD L. HALL, JR. Ed Hall

J. V. Football 9, 10

JACKIE HALL

PEGGY JOAN HALSEY

Inter-Club Council 12
D. O. Club 12
President
F. H. A. 11
G. A. A. 9, 10
Language Club 9

VIRGINIA AMOS HEDGE

F. H. A. 10
G. A. A. 8, 9, 10

SENIOR DIRECTORY

ROBERT H. HELVEY, JR.

J. V. Football 10

CHARLES LARRY HENLEY

D. O. Club 12
Treasurer
J. V. Football 10
Reb Drill Team 11

DONALD EDWARD HENLEY

Reb Drill Team 11

CHARLOTTE ELIZABETH HOLLINS

G. A. A. 9

WILLIAM KENT HOWE

S. C. A. 9, 10, 11, 12
Class President 9, 10, 11, 12
Student Patrol 12
Christmas Pageant 12
Key Club 10, 11
Vice-President 10
Varsity Club 10, 11, 12
Baseball 9, 10, 11
J. V. Basketball 9
Varsity Basketball 10, 11, 12
Co-Captain 12
J. V. Football 9
Varsity Football 10, 11, 12
Homecoming Court 12
All-District Second Team
Quarterback 12

DONALD LEIGH HOWELL

Student Patrol 12
Hi-Y 11, 12
Secretary 11
Historian 12
Key Club 11, 12
Secretary 12
Language Club 10, 11, 12
Science Club 10, 11
American Legion Boys' State 11
House of Delegates Member

FRANCES FAYE JARRETT

S. C. A. 8
Acorn Staff 12
F. H. A. 12
Reporter
G. A. A. 8, 9, 10, 11, 12
Tri-Hi-Y 12

JACK B. JOHNSON

S. C. A. 11, 12
Class Treasurer 11
Class Representative 12
Christmas Pageant 12
Varsity Club 11, 12
Vice-President 12
J. V. Football 10
Varsity Football 11, 12
Homecoming King 12
Track 9, 11

CHARLES RICHARD KEISTER

D. O. Club 11

JAMES H. KIRTNER, JR.

Christmas Pageant 12
Dramatics Club 12
National Thespians 12

JOHN M. KIRTNER, JR.

JOHN C. LAWSON

J. V. Football 11

ALLENE McGUIRE LINKOUS

Acorn Staff 12
Dramatics Club 9, 10
F. H. A. 10
F. T. A. 11, 12
Treasurer 12
G. A. A. 8, 9, 10, 11, 12
Language Club 9, 10
Tri-Hi-Y 11, 12

ALLENE McGUIRE LINKOUS

Acorn Staff 12
Dramatics Club 9, 10
F. H. A. 10
F. T. A. 11, 12
Treasurer 12
G. A. A. 8, 9, 10, 11, 12
Language Club 9, 10
Tri-Hi-Y 11, 12

GAIL BANKS LONG

Inter-Club Council 12
F. T. A. 12
G. A. A. 8, 9, 10
Language Club 9, 10, 11
Oak Leaf Staff 11, 12
Tri-Hi-Y 11, 12
Historian 11
President 12
Model General Assembly 11
District Convention Chaplain 12

PHYLLIS DIANE LONG

G. A. A. 8, 9, 10, 11, 12
Language Club 9

LAWRENCE HENDRIX LORTON

Christmas Pageant 12
Dramatics Club 10
Junior Red Cross 10
Language Club 9
Safety Council 10
Science Club 9
Varsity Club 10, 11, 12
J. V. Basketball 10
J. V. Football 9
Football Manager 10, 11
Track 10, 11, 12

CATHERINE CUMMINGS LUCAS

D. O. Club 12
F. H. A. 10, 11
Parliamentarian 10
G. A. A. 8, 9, 10, 11
Language Club 9, 10

BRENDA ELAINE LYLES

Acorn Staff 10, 11, 12
News Editor 11
Managing Editor 12
F. T. A. 11
G. A. A. 9, 10, 11
Junior Red Cross 10, 11, 12
Reporter 11, 12
Tri-Hi-Y 11

JOSEPH S. MANNON

S. C. A. 10, 12
Class Secretary 10
Inter-Club Council 12
Student Patrol 12
President
Christmas Pageant 11
Varsity Club 11, 12
Baseball 10, 11
J. V. Basketball 9, 10, 11
Captain 10, 11
Varsity Basketball 12

WENDELL R. MARTIN

Varsity Club 11, 12
Track 10, 11, 12

FREDERICK WAYNE MATTHEWS

Student Patrol 12
Hi-Y 12
Secretary-Treasurer
Baseball Manager 11
Track 10
American Legion Boys' State 11
Commissioner of Revenue
Nomination Convention
Delegate

GEORGE BROWN McCLELLAND, JR.

S. C. A. 8, 9, 11, 12
Class Vice-President 12
Inter-Club Council 9
All-State Chorus 11, 12
All-Va. Chorus Alternate 12
Junior Red Cross 8, 9, 10, 11, 12
Key Club 10, 11, 12
Treasurer 11
Varsity Club 11, 12
J. V. Basketball 9
Varsity Basketball 12
J. V. Football 9
Varsity Football 10, 11, 12
Homecoming Court 12
Golf 10, 12
Track 9, 10, 11, 12
American Legion Boys' State 11
Circuit Court Judge
Nominating Convention
Delegate

SENIOR DIRECTORY

BONNIE MAE McCONNELL

F. T. A. 11
G. A. A. 9, 10, 12
Tri-Hi-Y 11

WILLIAM NORMAN MEADOR

Student Patrol 12
Varsity Club 10, 11, 12
Baseball 9
Varsity Football 10, 12
Homecoming Court 12

SOPHIE ALICE MEREDITH

Inter-Club Council 12
Dramatics Club 12
G. A. A. 8, 9, 10, 11, 12
Majorette 10, 11, 12
Head Majorette 12
National Thespians 12
Virginia Girls' State 11
National Convention Delegate

HELEN JEAN MILLER

Christmas Pageant 12
Dramatics Club 12
G. A. A. 9, 10, 11, 12
Head of Sports 11, 12
National Thespians 12
U. S. A. Fitness Award 11

SYLVIA GAYE MILLER

S. C. A. 9
Class Representative
Dramatics Club 11, 12
G. A. A. 8, 9, 10
Head of Sport 10
Language Club 9, 10
National Thespians 12
Vice-President
Oak Leaf Staff 11, 12
Safety Council 10
Tri-Hi-Y 10, 11

DOUGLAS CARTER MONTGOMERY

Acorn Staff 9, 10, 11, 12
All-State Band 11, 12
Key Club 12
Science Club 9, 10, 11, 12
Reb Drill Team 11

ALICE KATE MORGAN

D. O. Club 12
G. A. A. 9, 10, 11
Physical Fitness Award 11

WILLIAM DENNIS MORGAN

Student Patrol 11, 12
Acorn Staff 10, 11, 12
Junior Red Cross 9, 10
Key Club 12
Science Club 9, 10, 11

DONNA JEAN MUNSEY

JOSEPH DANIEL NEAL

BARBARA ANN PACK

D. O. Club 12
Vice-President
G. A. A. 8, 9, 10, 11
Head of Sport 10

JACQUELINE FRANCES PAINTER

S. C. A. 11
Class Vice-President
Inter-Club Council 12
Cheerleader 11, 12
Co-Captain 12
G. A. A. 8, 9, 10, 11, 12
Secretary-Treasurer 11
Head of Sports 10, 11, 12
Homecoming Court 8, 11, 12
Homecoming Queen 12
Language Club 9, 10
Oak Leaf Staff 11, 12
Sweetheart Ball Court 12
Virginia Girls' State 11
Mayor of City
National Convention Delegate
Outstanding Citizen Award

EMILY DIANE PICKETT

Acorn Staff 11, 12
F. T. A. 12
G. A. A. 8, 9, 10, 11
Language Club 9

W. KATHERINE POWELL

G. A. A. 8, 9, 10
Tri-Hi-Y 11, 12

CAROL JEAN QUESENBERRY

F. T. A. 12
G. A. A. 8, 9, 10, 11
Language Club 9, 10
Oak Leaf Staff 11, 12
Business Manager 12
Tri-Hi-Y 11, 12

BONNIE LOU RATCLIFFE

Acorn Staff 12
G. A. A. 9, 10

BONNIE SUE RATCLIFFE

Christmas Pageant 12
Dramatics Club 12
G. A. A. 8, 9, 10

EMMA FLORENCE RICHARDSON

F. H. A. 8, 9
Treasurer 9
G. A. A. 8, 9, 10, 11
Homecoming Court 10
Junior Red Cross 9
Tri-Hi-Y 11

RITA ANN ST. CLAIR

S. C. A. 11, 12
Class Representative 11
Parliamentarian 12
Inter-Club Council 12
G A. A. 8, 9, 10, 11, 12
Homecoming Court 12
Language Club 9, 10, 11
Miss Noel 11
Oak Leaf Staff 10, 11, 12
Associate Editor 11
Editor 12
Virginia Girls' State 11
Mayor of City
National Convention Delegate
Outstanding Citizenship Award

SANDRA COLLEEN SAUNDERS

G. A. A. 9, 10

DARLENE ELIZABETH SCOTT

G. A. A. 9, 10, 11

HERBERT DEAN SCOTT

TEDDY RAY SHOWALTER

Varsity Club 11, 12
J. V. Basketball 9
J. V. Football 9
Varsity Football 10, 11, 12
Track 10

BOBBY C. SIMPSON

Varsity Club 11, 12
J. V. Football 10
Varsity Football 11, 12
Track Manager 10

ARVEL DOUGLAS SLONE

Junior Red Cross 9, 10
Safety Council 11
Varsity Club 11, 12
Varsity Basketball 10, 11, 12
American Legion Boys' State 11

LILLIAN LEE SMITH

D. O. Club 12
Sub-Deb 9, 10
Tri-Hi-Y 9, 10

MARTHA RUTH SMITH

S. C. A. 9
G. A. A. 11, 12
Homecoming Court 11
Tri-Hi-Y 9, 10

MICHAEL VESTER STURGILL

J. V. Football 11
State Industrial Arts Woodworking Third Place Winner

SENIOR DIRECTORY

JOSEPH C. THOMAS

TOMMY TRAIL

J. V. Football 10
Varsity Football 10, 11
All-District End 11
Track 10

JUDITH RUTH EARL TURNER

Dramatics Club 9
F. T. A. 11, 12
G. A. A. 8, 9, 10, 11
Tri-Hi-Y 11, 12

CHARLES LEON VICARS

Christmas Pageant 11
F. F. A. 9
4-H Club 9
J. F. A. 8
K. V. G. 9
Football Manager 12
Homecoming Court 12

PATRICIA COLLEEN VIERS

Acorn Staff 11, 12
F. H. A. 9, 10
G. A. A. 8, 9, 10

VIRGINIA ALICE WADE

D. O. Club 12
Reporter
F. H. A. 11
G. A. A. 8, 9, 10

DIANE DOUGLAS WAGNER

Acorn Staff 11, 12
Drama Guild 11
G. A. A. 12
Latin Club 9
Tri-Hi-Y 10, 11, 12
Little Virginian Staff 10, 11
Fashion Editor 10
Assistant Photographer 11

ANITA LOUISE WALKER

Acorn Staff 11
D. O. Club 12
Reporter-Secretary
G. A. A. 9, 10

TIMOTHY EDWARD WALKER

S. C. A. 12
Class Representative
Inter-Club Council 12
All-State Chorus 12
All-Virginia Chorus 12
Hi-Y 12
Vice-President
Mixed Chorus President 12
99% National Merit Scholarship Test
90% National Educational Development Test

WILLIAM GLENN WEBB

NAOMI MARIE WELLS

F. H. A. 8, 9, 10
G. A. A. 10

JAMES DOUGLAS WHEELER

Baseball 11

MARY JANE WHEELER

G. A. A. 9, 10, 11, 12
Head of Sport 12
Majorette 11, 12
Sweetheart Ball Queen 12

MARY SCOTT WHITEHEAD

G. A. A. 8, 9, 10, 11, 12
Head of Sport 11
Language Club 9, 10
Oak Leaf Staff 11, 12
Business Manager 12
Tri-Hi-Y 11, 12
Chaplain 11
Model General Assembly 12
D. A. R. Good Citizenship Award

BARBARA ANNE WHITT

S. C. A. 9, 10, 11, 12
Secretary 10
Vice-President 11
Chaplain 12
State Convention 10, 11
Inter-Club Council 11
Chairman
Cheerleader 12
G. A. A. 8, 9, 10, 11
Head of Sport 11
Homecoming Court 9
Junior Red Cross 9
Language Club 9, 10, 11
Oak Leaf Staff 10, 11, 12
Virginia Girls' State 11
State Convention Delegate

CALVIN CURTIS WHITT

Christmas Pageant 12
Dramatics Club 11, 12
F. T. A. 10
Junior Red Cross 9
National Thespians 12
Track 12

ERVIN BISHOP WHITT, JR.

S. C. A. 9
Treasurer
Student Patrol 12
All-State Chorus 12
Hi-Y 12
Key Club 10, 11, 12
Secretary 11
Vice-President 12
Varsity Club 10, 11, 12
Baseball 11
J. V. Basketball 9, 10
Varsity Basketball 11, 12
J. V. Football 9
Varsity Football 10, 11, 12
All-District Co-Captain 12
Homecoming Court 11, 12
Homecoming Prince 12
Outstanding Athlete Award 11
Track 9, 10, 11, 12

JENNIE MAE WRENN

Inter-Club Council 11
Student Patrol 11
D. O. Club 12
F. H. A. 10, 11
President 11
G. A. A. 8, 9, 10, 11

CAROLYN VANHOOZIER WRIGHT

Beta Club 11
Demon Highlights 11
Feature Editor
F. H. A. 9, 10, 11
Recording Secretary 11
G. A. A. 9, 10, 11
Head of Sport 10
Reporter 11
Sweetheart Court 11
Tri-Hi-Y 9

JEFF JULIAN WRIGHT

Inter-Club Council 12
D. O. Club 11, 12
Hi-Y 9, 10
Reporter 10
Varsity Club 9, 10, 11, 12
President 12
Baseball 9, 10
Varsity Basketball 9, 10, 11
Varsity Football 9, 10, 11, 12
All-District Team 12
Co-Captain 12
Homecoming Court 12
Track 12

BRENDA ELLEN YOUNG

G. A. A. 9, 10, 11

UNDERCLASSES

UNDERCLASS PRESIDENTS

Hail, hail to 'ole Radford High

JUNIOR

Sandra Akers
Norma Albert
Harriette Anderson

Ernestine Bain
Bobby Baker
Sheila Baker
Frankie Bishop

Jimmy Bishop
Cadell Blackburn
Barbara Boyd
Merlene Brooks

Connie Burgess
Mary Byrne
Andy Campbell
Danny Chiles

Diane Christian
Sandra Coates
Susan Cole

CLASS

Bonnie Coleman
Steve Coleman
Becky Conner

Barbara Crawford
Ronald Cromer
Patricia DeHart
Roger Dobbins

Jay Doto
Margaret Duncan
A. C. Earles
Evelyn Easter

Ann Eldridge
Jackie Fisher
Billy Fortune
Charlene Franklin

Julia Freeman
Diane Fulbright
Brenda Games

JUNIOR

Andrea George
Linda Gilbert
Chuck Godbey

Connie Graham
Roger Graham
Sally Grayson
Betty Gunter

Frank Gunter
R. C. Hall
Emory Harless
Gary Harris

Pat Harris
Jakie Hartsock
Anne Heinline
Barbara Howard

Eleanor Hypes
Barbara James
Frank James

CLASS

David Jones
Martha Kirby
Babs Kregloe

Agnes Lawrence
Bucky Lawrence
Bobby Lester
Lyle Loving

Jim Lyon
Judy Mattox
Jackie McCraw
Donna McDaniel

Bonnie McGuire
C. L. McGuire
Forrest McKay
Nancy Merricks

Ben Merrill
Woodrow Minnick
Shirley Murdock

JUNIOR

Diana Nelson
Mary Ann Ogg
Sandra Oliver

Linda Overbey
Patty Phillips
Wakely Phillips
Connie Ratcliffe

Frances Roane
Bill Roop
Betty Sadler
Nancy Saunders

John Sawyers
Dickie Scott
Gracie Scott
Barbara Shanklin

Denny Sledd
Barbara Slone
Bobby Smith

CLASS

Sonny Snead
Tommy Sowers
Billy Sowers

Dennis Stephens
Karen Sturgeon
Wayne Sturgill
Jeanette Sutphin

Shirley Tolley
Judy Trail
Omer Umberger
Ted Viers

Tony Walker
Harry Weeks
Virginia West
Rebecca White

Betsy Wilson
Jerry Wilson
Patricia Wright

Not Pictured:
Gayle Carr
Robert Meredith

SOPHOMORE CLASS

Sharon Aker
Ann Akers
Gerald Akers
Peggy Arney

Hubert Barton
James Boggess
Steve Bond
Mary Jane Bradley

Betty Lou Brewer
Larry Brightwell
Billy Broyles
Howie Claflin

Carol Clark
Margaret Clark
Barry Cohen
Mike Conrad

Mary Copenhaver
Charles Dalton
Peggy Davis
Gwenda Dobbins

Melinda Dobbins
Dempsey Duncan
Janet Ferrell
Ann Fisher

Dale Fisher
Jimmy Fisher
Wanda Franklin
Carl Gibson

SOPHOMORE CLASS

Charlotte Graves
Eddie Green
Margaret Groseclose
Mike Hammond

Bill Hannah
Tommy Hartsock
Norma Hornbarger
Thomas Howell

Dorothy Johnson
Judy Kinser
Patsy Kirtner
Judy Landrum

Tom Lawrence
Rosalie Lawton
Bobby Layne
Dorothy Lowe

Diane Lyles
J. S. Mitchell
Roger Montgomery
Ted Moore

Jerry Morgan
Irving Musselman
Jackie Newcomb
Peggy Noblin

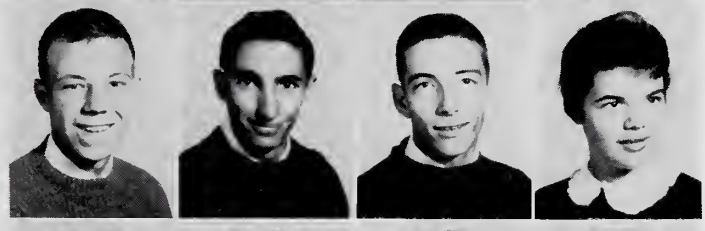

Wilda Okes
William Okes
Wilma Okes
Gary Parrish

SOPHOMORE CLASS

Nixon Pendergrass
Malcolm Rash
Mickey Renegar
Charlotte Sames

Bucky Sayers
Russia Scott
Bill Shumate
Janet Shumate

Rickey Sims
Miles Sisson
Brouck Sleight
Dana Slusher

Charlotte Smith
Jean Smith
Linda Smith
Sherry Smith

Carol Snider
Connie Sowers
Diane Stancil
Paula Stout

Laura Sutphin
Roger Sutphin
Bill Taylor
Wanda Taylor

Pat Thompson
Kenneth Vaughn
Jack Vest
Mary Jane Wagner

David Weaver
Cheryl Woolwine
Linda Weddell
Carolyn Young

FRESHMEN CLASS

Brenda Allen
Gary Atkinson
Phyllis Atkinson
Jeff Bain
Linda Bain

Ralph Bain
Carol Beatty
Susan Beller
Charles Bennett
Jim Bensel

Dena Jo Bishop
Doug Bishop
Norris Bishop
C. J. Blankenbeckler
Vickie Blankenship

Stephen Boling
Jo Ann Bowes
Cecil Branscom
Connie Bryson
Betty Campbell

Charles Campbell
Katherine Carden
Susan Clay
Keith Coates
Leantha Cole

Danny Conner
Larry Cooley
Billy Copenhaver
Ava Costigan
Anne Coughlin

Cynthia Cox
Jean Farmer
Lloyd Ferrell
Bill Ford
George Franklin

John Freeman
Billy Gibson
Ellis Gilbert
Tommy Gilmore
Sandra Graham

Karen Haas
Gary Hall
Joan Hamblin
John Hamblin
Wilma Hamblin

FRESHMEN

Ronnie Hammond
Dale Harris
Ray Holbrook
Danny Hollyfield

Chuck Housel
Harry Howard
Martha Hubble
Jerry Hurt
Roger Hypes

Donald Jones
Patricia Jones
Connie Layne
Dottie Layne
Jimmy Leedy

Charlotte Leslie
Rommy LoMascolo
Terry Looney
Billy Lorek
Johnny Lucas

Dickie Lyons
Bobby Lyons
Randy Mabry
Ann Martin
Nita Martin

Gloria McDaniel
Freddie Medley
Robert Meglemere
Danny Merricks
Dan Merrill

Curtis Morgan
Charlotte Mussleman
Carol Sue Neal
Nancy Nester
Betty Newby

Jeffrey Osborne
Patricia Pickett
Linda Price
Jimmy Remines
Foster Ridpath

Jeannie Roberts
Kent Robertson
Dorothy Robertson
Jackie Roop

CLASS

Freddie Roseberry
Betty Rutherford
Linda Salyers
Davis Saul

Irene Saul
Benny Saunders
Sammy Saunders
Brenda Shepherd
Johnny Showalter

Eleanor Simpkins
Ranny Simpkins
Dickie Simpson
Mary Ann Simpson
Jack Sledd

Aaron Slone
Jakie Slusher
Richard Smith
Mary Ann Sowers
Beverly Sparks

Johnny Strader
Pat Sturgeon
Leroy Sullivan
Wanda Sutphin
Barbara Tallant

Nancy Thomas
Phil Thomas
Tommy Tilley
Bobby Thompson
Carolyn Towe

Danny Trail
Joyce Vermillion
Shirley Vicars
Brenda Viers
Dottie Wagner

Larry Edward Walker
Larry Eugene Walker
Butch Webb
Betty Jean Wheeler
Ronald Wheeler

Arwood White
Randy Whitt
Ann Wilson
Bobby Young

Not pictured:
Charles Atkins

EIGHTH

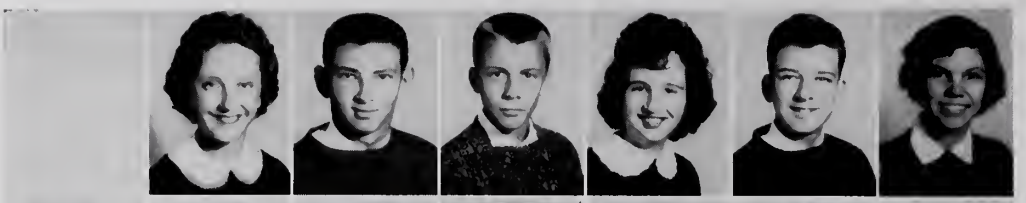

Carol Altizer
Roy Altizer
Eddie Ambrose
Glenna Bain
Tommy Bain
Mary Ann Baker

Jimmy Barton
Kenton Bird
Margaret Blackburn
Pete Blackburn
Carl Boesewetter
Patsy Boyd
Ray Boyd

Tommy Brewer
Richard Brightwell
Wayne Brooks
Ann Burleigh
Jane Byrne
Susan Campbell
John Capito

Jane Cole
Pat Coleman
Linda Covey
Annie Mae Cox
Edward Cox
James Cox
Jimmy Cox

Clarke Cunningham
Darla Davis
Thomas DeHart
Dickie DeVilbiss
Larry Dickens
Roger Dobbins
Tom Dodson

Donald Duncan
Zane Edwards
Mary Lou Effler
Susan Eldridge
Kenton Elliott
Jennie Lou Fast
Richard Faulkner

Diane Ferrell
Danny Fisher
Eddie Fisher
Patty Fisher
Ronnie Fisher
Dougie Fitzpatrick
Philip Flinchum

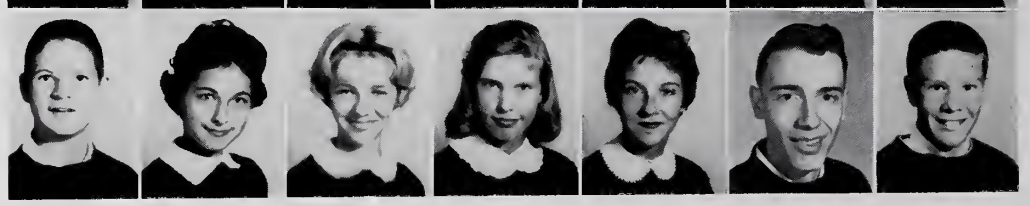

Roger Flinchum
Linda Forbes
Diane Foutz
Velma Fowler
Diane Franklin
Timothy Frye
Danny Gardiner

GRADE

Billy Gearheart
David Gilmore
Everett Graves
Sandra Guill
Tommy Hall
Linda Lou Halsey

Donna Harris
Roger Harris
Larry Hawkins
Richard Helvey
Mike Hendrix
Mary E. Henley
Alice Hollins

Roger Hollins
Ted Hollins
Tommy Hopkins
David Howlett
Doug Howell
David Hubble
Connie Hylton

Diane Igo
Patsy James
Betty Jennings
Nancy Jonas
Heath Jones
Kathy Kessler
Barbara Lawrence

Joyce Ann Lane
Bobby Leonard
Carolyn Lester
Carol Sue Lineberry
Charles Long, Jr.
Tyrell Lyle
Sandra Lytton

Margie Marshall
Dale Martin
Laura Martin
Dennis Matney
Martha Mattox
Darrell McDaniel
David McGuire

Kenny McPeak
Billie Dawn Miller
Ann Mitchell
Daryl Mitchell
Barry Morcom
Betty Louise Morris
Tony Mullins

Bonnie Sue Myers
Judy Nelson
Wayne Nester
Janice Osborne
Sandra Pannell
Gareld Pendergrass
Ronnie Pennington

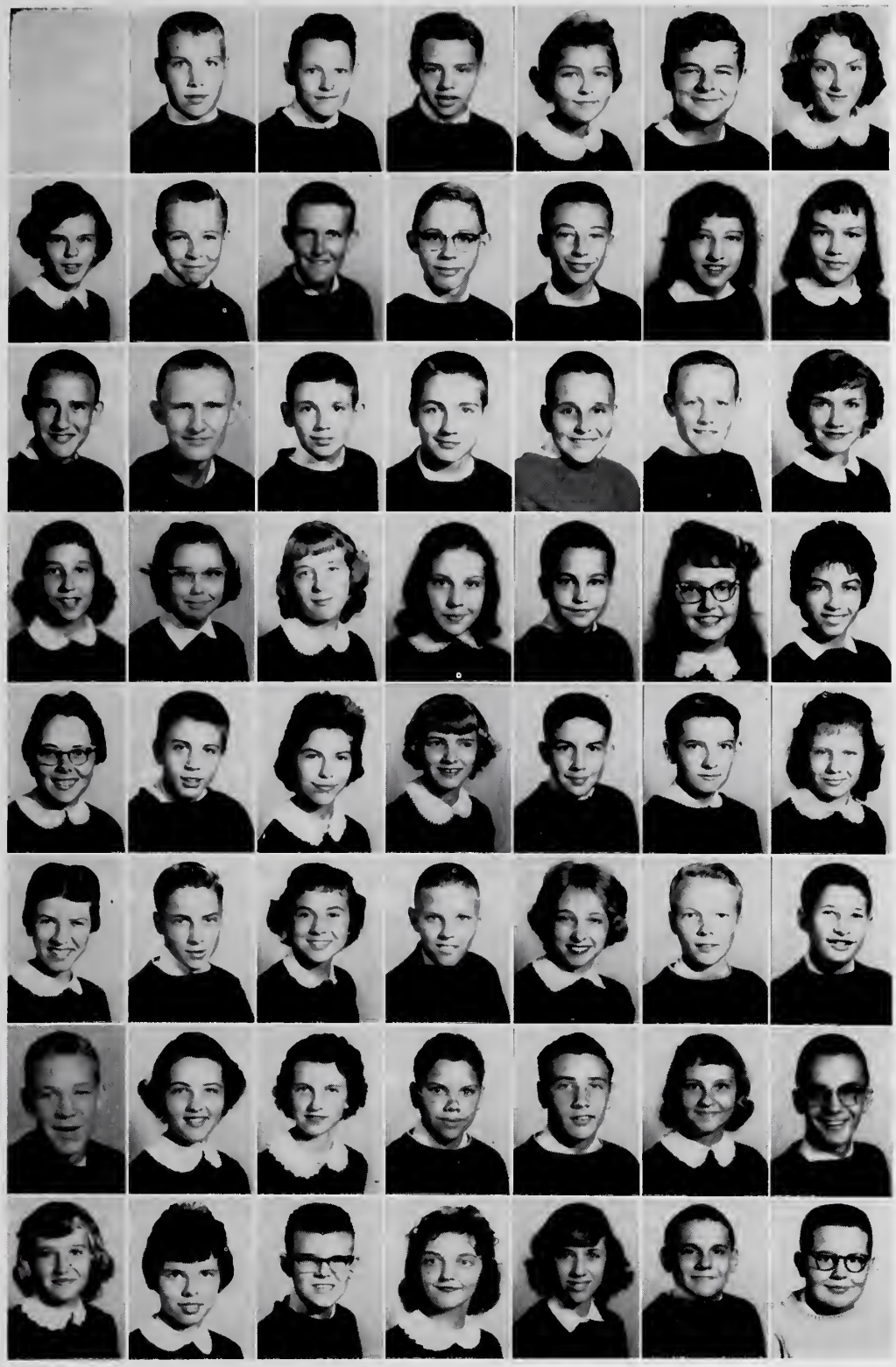

EIGHTH GRADE

Steve Phillips
Dyer Pickett
Rebecca Poff
Joseph Edward Poole
Audrey Ann Price
Jimmy Price

Warren Price, Jr.
Margaret Jean Purdy
Shirley Purdy
Robert Quesenberry
Linda Rader
Nancy Ramsey
Patsy Rash

Barbara Ratcliffe
Jackie Ratcliffe
James Ratcliffe
Jimmy Ratcliffe
Glenda Richards
Jigger Roberts
Kermit Roberts

Barbara Rochford
Billy Lee Roop
Donna Roop
James Saunders
Larry Saunders
Douglas Sawyers
Buddy Scott

Rebecca Silverman
Billy Simpson
Patricia Simpson
Sue Simpson
Lucy Sisson
Evelyn Slone
Jane Slusher

Jimmy Slusher
Terry Stout
Nora Steele
Buddy Talbert
Charles Thomas
Alice Thompson
Charles Thompson

Kathleen Unruh
Edith Vansant
Alan Vaughn
Betty Sue Vicars
Wayne Vicars
Bonnie Jo Viers
Kent Weeks

Faye West
Dwight Wheeler
Larry White
John Whitehead, Jr.
George Wilson
Frank Winkle
Gail Winston

Guy Wohlford
Sam Woolwine
Shirley Wright
Frances Yearout
Peggy Young
Sallie Young

Not pictured:
Robert Sutphin

Junior Class

President ..... Harriette Anderson
Vice President ..... Nancy Saunders
Secretary ..... Merlene Brooks
Treasurer ..... Jimmy Bishop

Sophomore Class

President ..... Charles Dalton
Vice President ..... Diane Stancil
Secretary ..... Wanda Taylor
Treasurer ..... Diane Lyles

UNDERCLASS OFFICERS

Freshman Class

President ..... John Freeman
Vice President ..... Billy Copenhaver
Secretary ..... Randy Whitt
Treasurer ..... Betty Wheeler

Eighth Grade

President ..... Tony Mullins
Vice President ..... Diane Ferrell
Secretary ..... Sue Campbell
Treasurer ..... Linda Forbes

INFORMAL SNAPS

Tim Walker and Tommy Graham start the day by raising the flag.

Cheerleaders.

Putting an annual together is hard work for Janet Ferrell, Patty Phillips, and Harriette Anderson.

Jimmy Bishop, Sandra Coates, Jimmy Joe Barton, and Guy Gilmore put up a bulletin board for the band.

Patricia Viers, John Anfin, and Dennis Morgan consult Mrs. Hatcher on College Day.

Charles Dalton and hula "girls."

Junior Farley and Don Howell make final sweep before the Prom.

A surprise for Carol Beatty and Diane Stancill.

Two Marys strut for Radford.

ORGANIZATIONS

JOHN ANFIN, President of S. C. A.

Our friendships may they never die

Seated: Martha Asbury, Jane Carper, Joe Mannon, Jay Doto, John Anfin, Judy Conner, Jeff Wright. *Second Row*: Sophie Meredith, Martha Gibson, Merlene Brooks, Anne Dyer, Martha Kirby, Mary Ann Davis, Rita St. Clair, Jackie Painter. *Third Row*: David Conner, Gail Long, Lewis Dent, Richard Dale, Judy Mattox. *Not Pictured*: Peggy Halsey.

Inter-Club Council

Chairman ..... Jay Doto

Faculty Advisor ..... Mrs. Florence Meador

The Inter-Club Council consists of the Vice President of the Student Cooperative Association, who serves automatically as the chairman, and the presidents of the organizations.

The main purpose of this organization is to coordinate the activities of the individual organizations in keeping with the policies of the Student Cooperative Association. In this way, it serves as a link between the various organizations and the student government.

Student Cooperative Association

President ..... John Anfin
Vice President ..... Jay Doto
Secretary ..... Barry Cohen
Treasurer ..... Nancy Thomas
Chaplain ..... Barbara Whitt
Parliamentarian ..... Rita St. Clair
Reporter ..... Anne Heinline
Faculty Advisor ..... Mrs. Florence Meador

The Student Cooperative Association teaches the fundamentals of self-government, acts as a link between the student body and the administration, and develops fine qualities of citizenship in the students.

The officers of the S. C. A. are elected by the entire student body. The representatives are elected by the respective classes.

The S. C. A. sponsored Homecoming, White Christmas, the UNICEF Drive, and the Cancer Bandage Drive. They also erected the school's Christmas tree, assisted in "Back-to-School" night, and sent delegates to the District meeting, Summer Workshop, and the State S. C. A. Convention.

Seated: Barry Cohen, Harriet Anderson, Anne Heinline, Bill Howe, John Anfin, Jay Doto, Barbara Whitt, Joe Mannon, Charles Dalton, Nancy Thomas, Rita St. Clair. *Second Row*: John Freeman, Nancy Saunders, Merlene Brooks, Jerry Croslin, Diane Lyles, Diane Stancil, Pat Thompson, Wanda Taylor, Betty Wheeler, Linda Forbes, Susan Campbell, Diane Ferrell. *Third Row*: Bill Roop, Randy Whitt, Jerry Wilson, Johnny Strader, Ed Green, Bill Copenhaver, Tim Walker, Macky McClelland, Jack Johnson, Tony Mullins.

Seated: Doug Montgomery, Eleanor Dodson, Dorothy Bird, Martha Gibson, Brenda Lyles, Anne Heinline, Danny Chiles. *Second Row:* Johnny Showalter, Pat DeHart, Frances Roane, Johnny Lucas, Diane Wagner, Diane Pickett, Ben Merrill, Jay Doto, Susan Cole, Margaret Duncan, Mary Byrne, Bonnie Coleman, Bucky Lawrence. *Third Row:* Bonnie Lou Ratcliffe, Allene McGuire Linkous, Diane Amos, Sally Grayson, Frances Jarrett, Patricia Viers, Barbara Slone, Merlene Brooks, Charlene Franklin, Pat Harris.

The Acorn

Editor-in-Chief ..... Martha Gibson

Managing Editor ..... Brenda Lyles

Business Manager ..... Dorothy Bird

Faculty Advisor ..... Mrs. Elizabeth Heinline

The Acorn Staff planned and published seven editions of the newspaper in order to keep the student body informed of the latest happenings at Radford High, and to give recognition to those students excelling in various fields. This provides valuable training in journalism for those students having interest in this field.

In addition to publishing the newspaper, the Acorn Staff sent delegates to the S. I. P. A. Convention, and sponsored the "Miss Noel" contest.

Sponsored by

RADFORD NEWS JOURNAL

Oak Leaf

Editor ..... Rita St. Clair
Assistant Editor ..... Richard Dale
Business Managers ..... Jean Quesenberry
Scotty Whitehead
Associate Editors ..... Harriet Anderson
Nancy Saunders
Faculty Advisors ..... Mrs. Mary Ann Haislip
Miss Juanita Phillips

Each year the OAK LEAF Staff plans and publishes a yearbook depicting the events of the school year. This year the Staff has made a special effort to depict Radford High School as they will remember it. The school colors, black and white, were chosen for the cover; the "Alma Mater," the theme; and the student body, recipients of the dedication.

Two delegates attended the S. I. P. A. Convention in Lexington. The Staff sponsored an annual signing party for the entire student body and faculty and auctioned off layout sheets and pictures used in the 1961 OAK LEAF.

Seated: Jackie Painter, Barbara Whitt, Scotty Whitehead, Jean Quesenberry, Rita St. Clair, Richard Dale, Harriet Anderson, Nancy Saunders, Sylvia Miller. *Standing*: Backy Conner, Janet Ferrell, Jack Vest, Dorothy Lowe, Diane Christian, Harry Weeks, Gail Long, Dana Slusher, R. C. Hall, Judy Mattox, Bobby Layne, Sheila Baker.

Sponsored by

COMMONWEALTH PRESS, INC.

Seated: Fred Matthews, Bill Meador, Joe Mannon, Dennis Morgan, David Conner. *Standing*: R. C Hall, Donald Adkins, Donald Howell, Bucky Lawrence, Butch Whitt.

Student Patrol

President ..... Joe Mannon

Faculty Advisor ..... Mr. Earl Skeens

The Student Patrol has the responsibility of maintaining order throughout the entire school. They have general supervision of selling lunches, milk, and ice cream during the lunch periods.

The president of the Student Patrol is elected by the entire student body of Radford High School. The members are chosen from the fourth period study hall groups.

The Student Patrol worked with the administration in an effort to improve the parking facilities at the back of the school, and to improve the appearance of the school.

Key Club

President ..... Lewis Dent

Vice President ..... Butch Whitt

Secretary-Treasurer ..... Donald Howell

Faculty Advisor ..... Mr. L. C. Heiskell

The Key Club develops among the high school boys initiative and leadership for future undertakings, and strives to work for the betterment of the high school and community.

This group, in cooperation with the Junior Red Cross, set up "Operation Santa Claus." They were responsible for raising and lowering the flags in front of the school.

The Key Club became affiliated with the Key Club International, and sent delegates to the Key Club International Convention in Washington, D. C.

Seated: Doug Montgomery, Butch Whitt, Lewis Dent, Donald Howell, David Conner. *Standing*: Charles Capito, Macky McClelland, Forrest Farley, Dennis Morgan, Ben Merrill, Jim Lyons, Richard Dale.

Seated: Johnny Showalter, Eleanor Hypes, Judy Mattox, John Freeman. *Standing*: Charles Dalton, Bobby Young, Jack Vest, Ann Coughlin.

Debate Club

President ..... Judy Mattox
Vice President ..... Eleanor Hypes
Secretary-Treasurer ..... Eddie Green
Faculty Advisor ..... Mr. A. C. Meadows, Jr.

The Debate Club encourages participation in formal debate, development of good judgment, practice of correct and rapid thinking, improvement of public speaking, and a stimulation of interest in current events and current problems.

The Debate Club participated in the District Forensic Debates.

Dramatics Club

President ..... Judy Conner
Vice President ..... Sylvia Miller
Secretary ..... Gayle Brezeale
Treasurer ..... Diane Lyles
Clerk ..... Martha Asbury
Faculty Advisor ..... Mrs. Helen McKay

The Dramatics Club, in conjunction with the National Thespian Troop 434, is an organization devoted to the development of the dramatic arts. It emphasizes the appreciation of literature and its techniques, a mastery of language, poise, and self-control.

The Dramatics Club presented a one-act play at the District Play Festival; assisted with the Christmas and Thanksgiving Assembly programs, and the Christmas Pageant; sponsored the Christmas Dance, "Wonderland by Night," and participated in the Radford Christmas Parade.

First Row: Martha Asbury, Gayle Brezeale, Judy Conner, Sylvia Miller, Diane Lyles. *Second Row:* Joan Gunter, Helen Miller, Mary Ann Davis, Jerry Croslin, Eleanor Dodson, Bonnie Sue Ratcliffe, Sophie Meredith, Ricky Sims, Forrest McKay. *Third Row:* Paula Stout, A. C. Earles, Gracie Scott, Andrea George, Mary Jane Bradley, Patricia Wright, Mary Ann Simpson, Pat DeHart, Johnny Showalter. *Fourth Row:* Patricia Pickett, Jim Lyons, Joe Brookshire, Jimmy Kirtner, Bobby Layne, Charlotte Smith, Bucky Sayers, Calvin Whitt, Sonny Snead.

Seated: Mary Ann Ogg, Linda Overbey, Judy Conner, Martha Kirby, Becky Conner, Brenda Lyles, Patricia Pickett. *Standing*: Jean Farmer, Jo Anne Bowes, Barbara Boyd, Jerry Wilson, Dickie Lyons, Harry Weeks, Jimmy Bishop, Linda Weddell, Charlotte Smith, Nancy Merricks, Frankie Bishop, Brenda Games, Pat Harris.

Junior Red Cross

President ..... Martha Kirby
Vice President ..... Judy Conner
Secretary-Treasurer ..... Becky Conner
Reporter ..... Brenda Lyles
Faculty Advisor ..... Mrs. John Pierce

The Junior Red Cross is a service organization. This group endeavors to promote an interest in the program of the American Red Cross. It strives to serve the people of the school, the community, and the world.

The Junior Red Cross presented a Christmas program at the Fairview Home, visited the Veterans Hospital in Salem, made holiday favors for the local hospital, participated in the UNICEF Campaign, and promoted the Red Cross Drive in the school.

Future Homemakers of America

President ..... Merlene Brooks
Vice President ..... Dianna Nelson
Secretary ..... Barbara James
Treasurer ..... Peggy Davis
Chaplain ..... Gwenda Dobbins
Reporter ..... Frances Jarrett
Faculty Advisor ..... Miss Farah Rust

The Future Homemakers of America encourages young girls to become better homemakers of tomorrow. They also strive to become better citizens and leaders of the community.

The motto is: "Every member a working member."

The FHA made and sent cookies to the Veterans Hospital, and participated in the Easter Seal Drive. They also held a campaign to encourage each member to receive her fourth polio shot.

Seated: Barbara James, Merlene Brooks, Dianna Nelson, Frances Jarrett. *Standing*: Gwenda Dobbins, Peggy Davis, Linda Bain, Patsy James, Charlotte Leslie, Glenna Bain, Dottie Layne.

First Row: Margaret Duncan, Martha Asbury, Merlene Brooks. *Second Row*: Babs Kregloe, Sally Grayson, Scotty Whitehead, Helen Miller, Jerry Croslin, Dianna Nelson, Connie Ratcliffe, Karen Sturgeon, Mary Copenhaver, Dorothy Lowe, Janet Ferrell, Janet Sutphin, Sandra Oliver, Charlene Franklin, Barbara Slone, Mary Ann Ogg, Julia Freeman, Janet Shumate, Mary Jane Wheeler, Nita Martin. *Third Row*: Laura Sutphin, Jackie Painter, Andrea George, Bonnie Coleman, Susan Cole, Diane Christian, Ann Akers, Dana Slusher, Martha Kirby, Linda Overbey, Connie Burgess, Becky Conner, Sheila Baker, Sophie Meredith, Carol Clark, Paula Stout, Norma Hornbarger, Norma Albert. *Fourth Row*: Diane Stancill, Pat Thompson, Betty Sadler, Becky White, Kay Coates, Louanne Crabtree, Nancy Merricks, Harriet Anderson, Shirley Tolley, Judy Conner, Barbara James, Frances Jarrett, Mary Byrne, Frances Roane, Betsy Wilson, Barbara Boyd, Nancy Saunders, Pat Harris, Bonnie McConnell, Wanda Taylor, Rosalie Lawton.

Girls' Athletic Association

President ..... Martha Asbury
Vice President ..... Barbara Copenhaver
Secretary-Treasurer ..... Sandra Coates
Reporter ..... Merlene Brooks
Faculty Advisors ..... Miss Mickey Clement
Miss Jean Allen

The Girls' Athletic Association endeavors to develop qualities of good sportsmanship in its members, and to promote interest in all sports.

The GAA held tournaments for its members in various team and individual sports; and awarded letters, stripes, and stars to those girls qualifying. This group also sponsored the "Sweetheart Bill," provided gym suits for those unable to buy them, and purchased and repaired physical education equipment.

Varsity Club

President ..... Jeff Wright

Vice President ..... Jack Johnson

Secretary-Treasurer ..... Charles Capito

Faculty Advisor ..... Mr. Bob Williams

The Varsity Club gives recognition to the boys at Radford High School who have lettered in interscholastic sports, and endeavors to advance good sportsmanship.

The Varsity Club sponsored the Sadie Hawkins Dance, and sold desk blotters.

First Row: Joe Brookshire, Bill Howe, Charles Capito, Jack Johnson, Jeff Wright, Ronnie Ridpath, Butch Whitt, Ted Showalter. *Second Row*: Joe Mannon, Jack Vest, Macky McClelland, Jakie Hartsock, Omer Umberger, Jay Doto, Buck Lawrence. *Third Row*: Jack Bowles, John Anfin, Forrest Farley, Larry Lorton, Bill Meador. *Fourth Row*: Douglas Slone, Andy Campbell, Ted Moore, Wendell Martin, Wayne Adkins, Lyle Loving.

Seated: Judy Turner, Mary Ann Davis, Jane Carper, Diane Amos, Allene McGuire Linkous.
Standing: Gayle Brezeale, Jean Smith, Gail Long, Diane Pickett, Jean Quesenberry, Joan Gunter.

Future Teachers of America

President ..... Jane Carper
Vice President ..... Diane Amos
Secretary ..... Mary Ann Davis
Treasurer ..... Allene M. Linkous
Faculty Advisor ..... Mrs. Virginia Wilson

The Future Teachers of America endeavors to interest students in becoming teachers, cultivates a greater understanding of the values of education in our American society, and renders services to the school and community in every way possible.

The FTA attended the State FTA Convention, helped sponsor the Easter Seal Drive, acted as guides in "Back-To-School" night, and sponsored a dance.

Diversified Occupations

President ..... Peggy Halsey
Vice President ..... Barbara Pack
Secretary ..... Anita Walker
Treasurer ..... Larry Henley
Reporter ..... Virginia Wade
Parliamentarian ..... Bobbie Dulaney
Faculty Advisor ..... Mr. William B. Hatcher

The Diversified Occupations Club provides an opportunity for students to have actual experience in a vocation along with classroom work in connection with their vocation. The motto of the club is: "Earn While You Learn."

The D. O. Club visited industries in Radford, presented a club luncheon, and participated in the District Diversified Occupations Convention.

Seated: Larry Henley, Virginia Wade, Barbara Pack, Peggy Halsey, Anita Walker, Bobbie Dulaney. *Second Row*: Jennie Wrenn, Katie Morgan, Jackie Stevens, Lillian Smith, Lana Aker, Katherine Lucas. *Third Row*: Charles Akers, Bobby Smith, Robert Duncan, Ronald Cromer, Jeff Wright.

Seated: Mickey Renegar, Nixon Pendergrass, Ed Green, Bucky Sayers, Doug Montgomery, Bill Shumate, Charles Dalton, Wayne Sturgill, Billy Gibson. *Standing*: Richard Dale, Judy Mattox.

Science Club

President ..... Richard Dale

Vice President ..... Judy Mattox

Secretary-Treasurer ..... Wayne Sturgill

Faculty Advisor ..... Miss Mae Jennings

The Science Club promotes interest in science, develops enthusiasm for acquiring scientific knowledge, and furnishes an outlet for the student who wishes to practice his scientific interests.

This organization made and sold hand lotion, held a bake sale, participated in the Junior Virginia Academy of Science, attended the Roanoke Science Fair, and presented a local Science Fair.

Language Club

President ..... Anne Louise Dyer

Vice President ..... Frances Roane

Secretary-Treasurer ..... Ann Akers

Faculty Advisor ..... Mrs. Clara McClelland

The Language Club develops among interested students a knowledge of foreign languages through bringing about a better understanding of the customs and the people abroad.

The Language Club sponsored the Mardi Gras Dance, held a French Dinner, and had monthly guest speakers. The Latin students presented a puppet show.

First Row: Ann Akers, Anne Dyer, Frances Roane. *Second Row*: Linda Covey, Darla Davis, Betty Rutherford, Diane Amos, Jane Carper, Linda Overbey, Peggy Noblin, Sheila Baker, Rebecca Poff. *Third Row*: Rebecca Silverman, Jeannie Roberts, Karen Haas, Nancy Thomas, Dorothy Lowe, Dana Slusher, Janet Ferrell, Pat Thompson, Diane Stancil, Carol Clark. *Fourth Row*: Wanda Sutphin, Pat Sturgeon, Barry Cohen, Johnny Lucas, Jane Slusher, Lewis Dent, Donald Howell, Bill Roop, R. C. Hall, Sandra Oliver, Jane Cole.

First Row: Anne Heinline, Scotty Whitehead, Gail Long, Anne Dyer, Martha Gibson, Frances Roane. *Second Row*: Julia Freeman, Jane Carper, Diane Amos, Katherine Powell, Eleanor Dodson, Diane Boesewetter, Diane Wagner, Jean Quesenberry, Martha Kirby, Gayle Brezeale, Sheila Baker, Judy Turner, Allene McGuire Linkous. *Third Row*: Mary Ann Ogg, Jeanette Sutphin, Patricia Wright, Becky Conner, Mary Byrne, Linda Gilbert, Nancy Saunders, Pat Harris, Frances Jarrett, Sandra Oliver, Linda Overbey, Brenda Games.

Tri-Hi-Y

President ..... Gail Long
Vice President ..... Anne Dyer
Secretary ..... Frances Roane
Treasurer ..... Martha Gibson
Chaplain ..... Scotty Whitehead
Historian ..... Patty Phillips
Reporter ..... Anne Heinline
Faculty Advisor ..... Mrs. Franklin Hillman

The purpose of the Tri-Hi-Y is to create, maintain, and extend throughout the home, school, and community high standards of Christian character.

The Tri-Hi-Y sent representatives to an officer's workshop in Blacksburg, and to the Model General Assembly in Richmond. The club, in cooperation with the Hi-Y, sponsored the Thanksgiving Assembly. They also sponsored a dance during the mid-term vacation.

Hi-Y

President ..... David Conner
Vice President ..... Tim Walker
Secretary-Treasurer ..... Fred Matthews
Chaplain ..... Charles Capito
Historian ..... Donald Howell
Faculty Advisor ..... Mr. John Roane, Jr.

The purpose of the Hi-Y is to create, maintain, and extend throughout the home, school, and community high standards of Christian character.

The platform is: Clean Speech, Clean Sportsmanship, Clean Scholarship, and Clean Living.

The Hi-Y participated in the Thanksgiving Assembly and the Easter Assembly. They planted trees at the back of the school, and sponsored a string sale.

Seated: Charles Capito, Fred Matthews, David Conner, Tim Walker, Donald Howell. *Standing*: Joe Brookshire, Bill Roop, Butch Whitt, Lewis Dent, Carter Effler, R. C. Hall, Jerry Wilson, Bucky Lawrence.

ORGANIZATIONS SNAPSHOTS

Top Left: Johnny Lucas, Janet Ferrell, Dorothy Lowe, Anne Dyer, Frances Roane, and Diane Amos listen to recordings in the Language Club.

Top Center: Anne Coughlin, Eleanor Hypes, Judy Mattox, Bobby Young, Johnny Showalter, and Eddie Green prepare for debates.

Top Right: Charlotte Sames, Margaret Clark, Cheryl Woolwine, and other G. A. A. members demonstrate their basketball skills.

Left Center: Linda Overbey, Betty Gunter, Martha Kirby, Judy Conner, Becky Conner, and Mary Ann Ogg make St. Patrick's Day favors for the Junior Red Cross.

Center: Merlene Brooks, Dianna Nelson, Charlotte Leslie, Barbara James, Peggy Davis, Gwenda Dobbins, Linda Bain, and Glenna Bain participate in an F. H. A. meeting.

Right Center: Eddie Green, Judy Mattox, and Mr. Heiskell prepare for the Science Fair.

Bottom Left: Mrs. Meador, Bill Howe, Barry Cohen, Charles Dalton, John Anfin, John Freeman, Jay Doto, Anne Heinline, and Harriette Anderson meet as the Executive Council of the S. C. A.

Bottom Center: Patricia DeHart, Anne Heinline, Danny Chiles, Sally Grayson, and Frances Roane edit the *Acorn*.

Bottom Right: Bill Roop, R. C. Hall, Carter Effler, David Conner, Fred Matthews, Charles Capito, and Joe Brookshire discuss plans for a Hi-Y project.

SPORTS

Ronnie Ridpath Scores.

Ever faithful, ever true as we raise our song to you

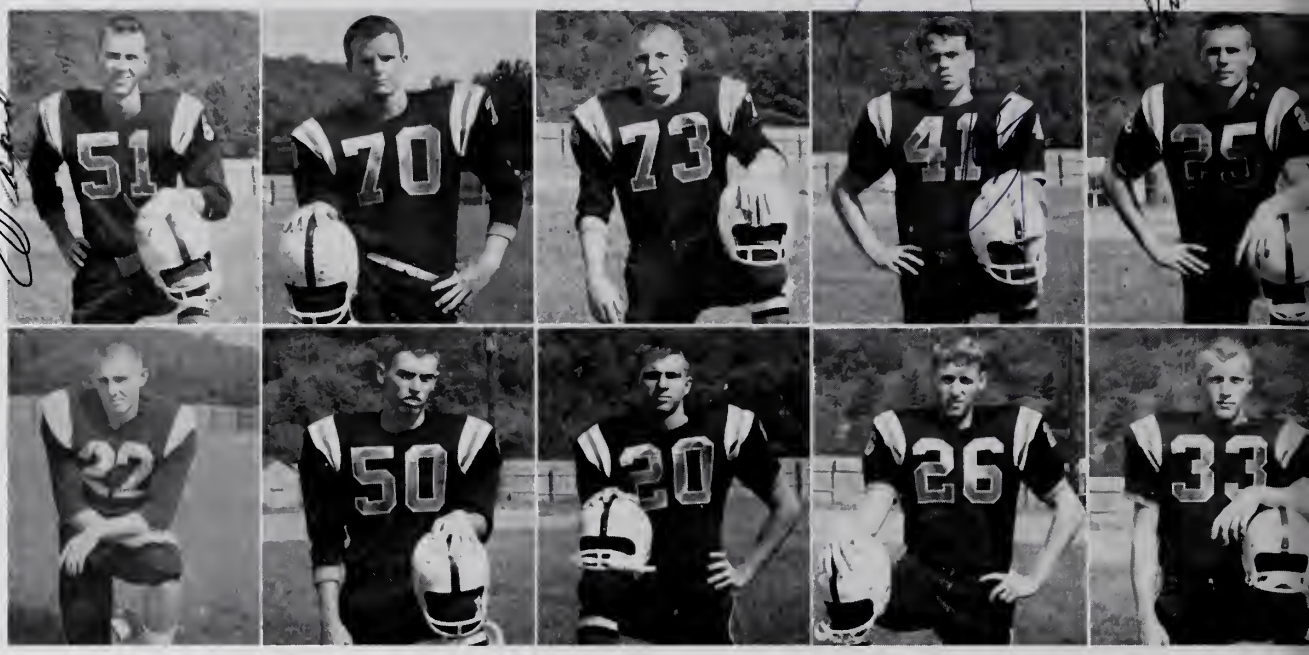

First Row: Wayne Adkins, John Anfin, Jack Bowles, Joe Brookshire, Junior Farley.
Second Row: Bill Howe, Jack Johnson, Macky McClelland, Ted Showalter, Butch Whitt.

Coach Bob Williams

Coach Denny Hammack

Varsity Football

VARSITY FOOTBALL SCOREBOARD

Radford	13	— Christiansburg	13
Radford	33	— Wytheville	0
Radford	21	— Blacksburg	6
Radford	27	— Galax	12
Radford	19	— Dublin	0
Radford	27	— Pulaski	26
Radford	0	— Narrows	26
Radford	60	— Hillsville	0
Radford	27	— Martinsville	13
Radford	26	— Pearisburg	13

Sponsored by
SAUNDERS SUNDRIES

Jay Doto
Bill Hannah

Dale Fisher
Jakie Hartsock

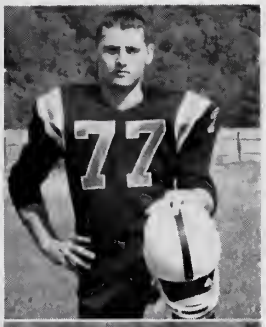

CO-CAPTAINS

Jeff Wright
Ronnie Ridpath

Lyle Loving

Jackie McCraw

Ted Moore

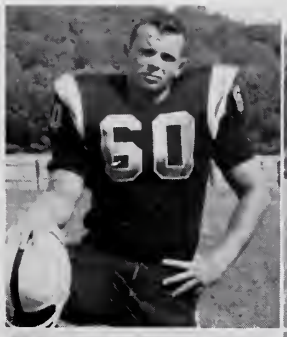

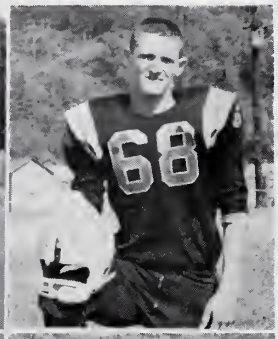

Foster Ridpath

Sammie Saunders

Dickie Simpson

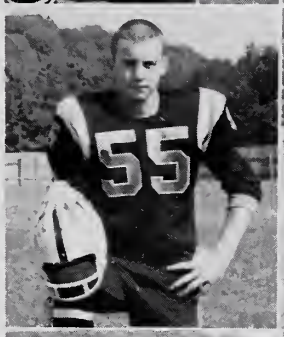

Miles Sisson

Sweets Sowers

Omer Umberger

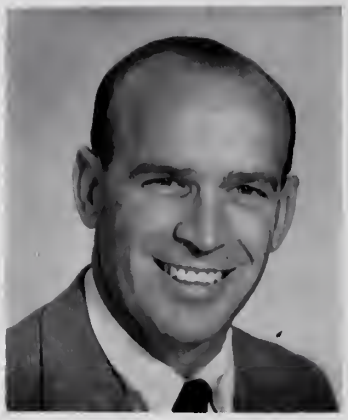

Coach G. C. Roberson

Varsity Basketball

Guy Gilmore

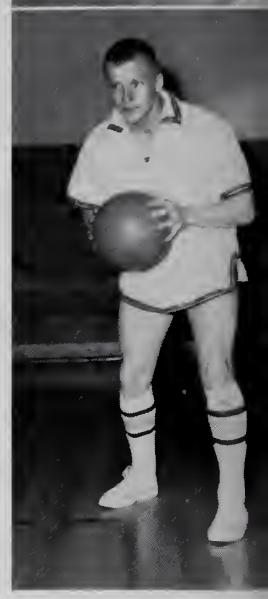

Butch Whitt

BASKETBALL RESULTS 1960-61

R. H. S. 53	Pulaski	62
R. H. S. 72	Hillsville	61
R. H. S. 59	George Wythe	41
R. H. S. 47	Galax	71
R. H. S. 74	Dublin	56
R. H. S. 50	Christiansburg	68
R. H. S. 43	Blacksburg	57
R. H. S. 51	Pearisburg	58
R. H. S. 64	Narrows	70
R. H. S. 61	Pulaski	52
R. H. S. 68	Hillsville	71
R. H. S. 67	Pearisburg	38
R. H. S. 63	George Wythe	47
R. H. S. 77	Dublin	52
R. H. S. 44	Christiansburg	50
R. H. S. 38	Blacksburg	57
R. H. S. 45	Narrows	47
R. H. S. 61	Galax	65

Bill Howe

Joe Mannon

Macky McClelland

Ronnie Ridpath

Doug Slone

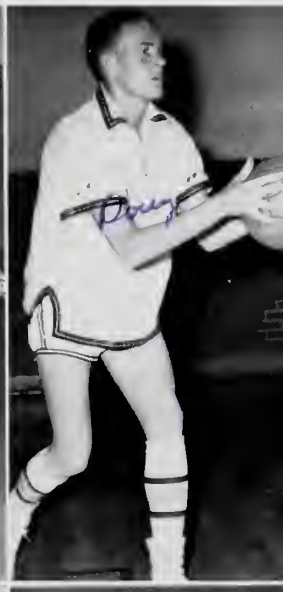

Bobby Baker

Wakley Phillips

Foster Ridpath

Sonny Snead

Omer Umberger

Junior Varsity Football

First Row: Chuck Housel, Nixon Pendergrass, Fred Medley, Harry Howard, J. S. Mitchell, Dan Merrill. *Second Row*: Bucky Sayers, Butch Webb, Bucky Lawrence, Ronnie Wheeler, Charlie Thompson, Larry Cooley.

Junior Varsity Basketball

First Row: Steve Bowling, Jimmy Bishop, Randy Mabroy, Chuck Housel, Brouke Sleight, Jackie Newcomb, Randy Whitt. *Second Row*: Coach Denny Hammack, Gary Adkins, Rommy Lo-Moscolo, David Saul, Barry Cohen, Ricky Sims, Kit Coates, Aaron Slone, John Freeman, Manager.

Track

Top — First Row: Eddie Green, A. C. Earles, Doug McCoy, Bill Roop, Cabby Whitt, Bob Bensel, Emory Harless, Barry Cohen, Ricky Simms. *Second Row*: Coach Denny Hammack, Jack Bowles, Jay Doto, Andy Campbell, Fred Matthews, Don Atkins, Larry Lorton, Jack Johnson, Macky McClelland, H. B. Whitt, Sid Johnson, James Boggess, Manager. *Not Pictured*: Phil Unruh, John Housel, Lyle Loving, Butch Whitt, Charles Bird.

Bottom Left: Doug McCoy wins the 440 relay.

Bottom Right: Macky McClelland clears the low hurdles.

Seated: Pete Smyth, Mike Duncan, Bucky Lawrence, James Wheeler, Jerry Wilson, Danny Chiles, Bill Howe, Joe Mannon. *Standing*: Coach Williams, Butch Whitt, Rowe St. Clair, Phil Unruh, Jack Roberts, Grover Simpkins, Sam Endicott, Larry Hensley, Sonny Snead, Sidney Johnson, Dale Hornbarger.

Baseball

CONGRATULATIONS . . . . . .

The 1960 Radford High School Baseball Team deserves the heartiest congratulations of the R. H. S. student body for bringing home the second District Six Championship trophy in a single year.

The 'Cats showed outstanding playing ability against teams including their arch-rivals — Dublin, Blacksburg, Christiansburg — and again demonstrated the fine sportsmanship that has come to be expected from an R. H. S. ball club.

The team will long be remembered as one that played the game for the sake of playing and refused to admit defeat against any odds. It is with deep pride and satisfaction that we salute the Radford Bobcats of 1960 . . . . . .

DISTRICT SIX BASEBALL CHAMPIONS

MARY ANN DAVIS

JACKIE PAINTER

SALLY GRAYSON

"CHEERLEADERS"

KAREN STURGEON

JERRY CROSLIN

BARBARA WHITT

JOAN GUNTER

Sponsored by

BONDURANT INSURANCE AGENCY

HEAD OF SPORTS — *First Row*: Paula Stout, Hockey; Jeanette Sutphin, Shuffleboard; Karen Sturgeon, Track and Field; Dot Lowe, Track and Field; Mary Jane Wheeler, Softball; Julia Freeman, Archery. *Second Row*: Connie Ratcliffe, Basketball; Nancy Thomas, Basketball; Judy Conner, Basketball; Martha Asbury, President; Diane Stancil, Speedball; Karen Haas, Basketball; Mary Copenhaver, Volleyball. *Third Row*: Charlene Franklin, Foul Shooting; Barbara Slone, Badminton; Bonnie Coleman, Aerial Darts; Dianna Nelson, Paddle Tennis; Janet Ferrell, Ping Pong; Helen Miller, Tennis. *Not Pictured*: Mary Ann Ogg, Horseshoes.

Girls' Intramurals

Left: Volleyball Champions, Senior League — Barbara Boyd, Charlene Franklin, Rosalie Lawton, Becky Conner, Scottie Whitehead, Norma Hornbarger. *Not Pictured*: Harriet Anderson, Mary Ann Ogg, Pat Thompson.

Center: Volleyball Champions, Junior League — Karen Haas, Martha Mattox, Vicky Blankenship, Dena Bishop, Cynthia Cox, Susan Campbell, Betty Rutherford, Linda Forbes, Anne Wilson, Barbara Ratcliffe, Judy Nelson, Martha Hubble.

Right: Speedball Champions, Eighth Grade — Pat Coleman, Diane Ferrell, Jane Byrne, Martha Mattox, Carol Altizer, Linda Covey, Nancy Jonas, Jenny Fast, Patsy James, Linda Forbes, Kathleen Unruh, Barbara Rochford, Diane Igo, Mary Lou Effler.

Sponsored by

JENNINGS-SHEPHERD COMPANY
24 Church Avenue, Roanoke, Va.

Girls' Intramurals

Top Left: Softball Champions, Senior League (1959-1960) — Karen Sturgeon, Harriet Ander son, Connie Ratcliffe, Becky White, Scottie Whitehead. *Not Pictured*: Sally Grayson, Judy Mattox.

Top Center: Softball Champions, Junior League (1959-1960) — Susan Beller, Ava Costigan, Charlotte Musselman, Rosalie Lawton, Dorothy Lowe. *Not Pictured*: Nancy Nester, Carol Clark, Linda Smith, Margaret Groseclose.

Top Right: Field Hockey Champions (1960-1961) — Nancy Thomas, Judy Landrum, Charlotte Sames, Mary Copenhaver, Judy Kincer, Carol Beatty, Dena Bishop, Cheryl Woolwine, Peggy Davis, Wanda Taylor, Diane Stancil, Margaret Clark, Peggy Arney, Pat Pickett.

Left Center: Archery Champion — Andrea George.

Center: Horseshoe Champion — Mary Jane Wheeler.

Right Center: Badminton Champion — Judy Conner.

Bottom Left: Basketball Champions, Junior League — Beverly Sparks, Nancy Thomas, Ann Coughlin, Pat Pickett, Carol Neal, Carol Beatty, Jane Slusher, Jeannie Roberts, Mary Lou Effler.

Bottom Right: Basketball Champions, Senior League — Connie Ratcliffe, Nita Martin, Linda Overbey, Judy Conner, Peggy Davis, Cheryl Woolwine, Judy Landrum, Janet Ferrell, Nancy Merricks, Paula Stout.

Sponsored by

JACKSON HARDWARE COMPANY

Topt Left: Eighth Grade Basketball --- *First Row*: David McGuire, George Wilson, Dougie Fitzpatrick, Jigger Roberts, Gerald Pendergrass, Earl Skeens, coach. *Second Row*: Jim Slusher, Tony Mullins, Wayne Brooks, Jim Ratcliffe, Danny Fisher. *Third Row*: Clark Cunningham, manager; Eddie Ambrose, David Howlett, Ronnie Fisher, Larry White. *Not Pictured*: Tom Dodson, David Hubble.

Top Right: Jo-Jo Mannon picks up two for the Bobcats against Pearisburg.

Left Center: The Bobcat line breaks through to throw the Blacksburg Indians for a loss.

Right Center: H. B. Whitt pole vaults in the District Six Track meet in Blacksburg.

Bottom Left: Macky McClelland tries for two against Pearisburg.

Bottom Right: Jack Johnson (50) looks warily for his man as other Bobcat players fight to hold the Blacksburg line.

ACTIVITIES

HARRY WEEKS, Drum Major

All the days we've spent with you

School History

INSTALLATION

John Anfin is installed as the new president of the SCA by the out-going president, John Semones.

BASEBALL TROPHY

Radford High proudly displays the District Six Baseball Trophy for the 1960 season.

JUNIOR-SENIOR PROM

Seniors of the Class of 1960 enjoy the Junior-Senior Prom, "Bali-Hai."

ORIENTATION

Anne Heinline explains the busy schedule of a normal high school day to eighth graders Susan Campbell and Jigger Roberts on Orientation Day.

School History

FOLLIES

Cabby Whitt clowns as "Georgie, the Brat" in a scene from the 1960 Follies, "Tom-Toms to Count Downs," with Barbara Whitt, Diane Wagner, Scotty Whitehead, Jackie Painter, Butch Whitt, and Gail Long getting into the act.

"BACK-TO-SCHOOL" NIGHT

Parents, Mrs. Evelyn West, Mr. E. T. Amos, Mr. John Whitehead, Mr. and Mrs. Hugh Long, and Mrs. E. T. Amos participate in annual "Back-to-School" night activities.

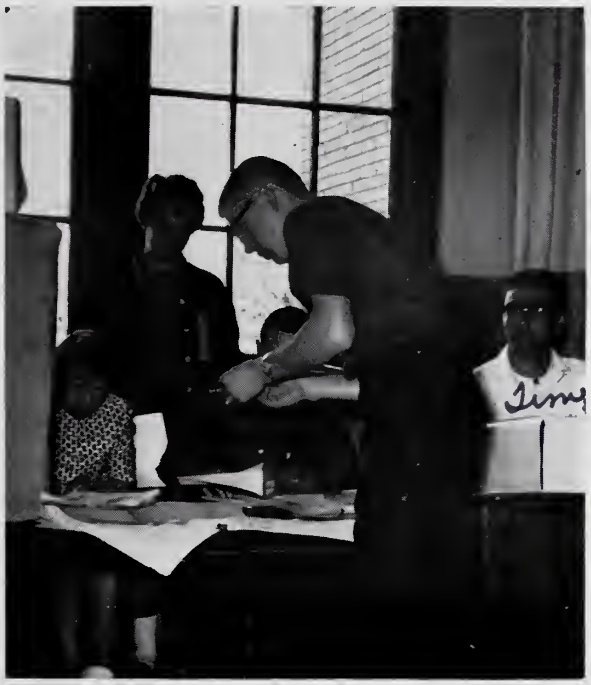

MOCK ELECTION

Lewis Dent casts his vote at the polls during the Mock Election.

School History

CHRISTMAS DANCE

"Miss Noel of 1960," Jerry Croslin, is crowned by Rita St. Clair at the Christmas Dance, "Wonderland by Night."

SWEETHEART BALL

Mary Jane Wheeler reigns as Queen of the Sweetheart Ball, "'Some Enchanted Evening."

CHRISTMAS PAGEANT

Joe Brookshire and Mary Ann Davis portray Mary and Joseph in a Christmas scene from "Canticle of the Nativity."

School History

ALL-STATE BAND

Radford's delegates to this year's All-State Band are Doug Montgomery, Wayne Sturgill, Andy Campbell, John Sawyers, Richard Dale, and Billy Gibson.

ALL-STATE CHORUS

Radford is represented by Butch Whitt, Macky McClelland, Margaret Ann Duncan, and Tim Walker at the 1961 All-State Chorus.

D. O. LUNCHEON

Members and guests of the D. O. Club are entertained at the annual D. O. Luncheon.

SIPA DELEGATES

Anne Heinline, Susan Cole, and Danny Chiles of the *Acorn* Staff, and Harriette Anderson and Nancy Saunders of the *Oak Leaf* Staff represent Radford at the SIPA Convention in Lexington.

John Anfin was elected President of SIPA for the year 1960-61.

Butch Whitt received the Outstanding Athletic Award at the 1960 Varsity Club Banquet.

Richard Dale was the recipient of the James Bland Music Award.

Senior Awards

As a result of a competitive examination, Drema Broyles received the Betty Crocker Good Homemaking Award.

Scotty Whitehead is the recipient of the DAR Award for Good Citizenship.

HOMECOMING

Top Left: Ronnie Ridpath breaks through the scrimmage line at the Homecoming game.

Top Right: John Anfin listens as John Spiers, Jr. speaks to the RHS student body at our Homecoming assembly.

Center: Jack Johnson and Jackie Painter reigned as "King and Queen of Homecoming" to highlight Homecoming activities for 1960.

Bottom Left: Candidates for Homecoming Queen, Jerry Croslin, Jackie Painter, and Rita St. Clair discuss events of the coming week.

Bottom Right: Bill Hannah throws the Green Waves' dummy into the bonfire to the cheers of RHS students.

First Row: John Freeman, James Wheeler, Butch Whitt, Don Howell, Lewis Dent, Tim Walker, Bill Meador, Gayle Carr, Larry Henley, James Boggess, Joe Brookshire. *Second Row*: Joan Gunter, Sophie Meredith, Sally Grayson, Jackie Painter, Ann Martin, Ann Akers, Jean Quesenberry, Sheila Baker, Jane Carper, Anne Dyer, Julia Freeman, Allene M. Linkous, Richard Dale. *Third Row*: Babs Kregloe, Susan Cole, Mary Ann Davis, Mary Byrne, Jackie Fisher, Brenda Young, Andrea George, Brenda Games, Linda Overbey, Martha Kirby, Diane Lyles, Jerry Croslin, Diane Amos. *Fourth Row*: Sylvia Miller, Bonnie Coleman, Diane Christian, Harriet Anderson, Karen Sturgeon, Judy Mattox, Macky McClelland, Jerry Morgan, Dorothy Lowe, Frances Roane, Margaret Duncan, Patty Phillips, Vickie Blankenship, Frankie Bishop. *Fifth Row*: Miss Marie Reynolds, Rita St. Clair, Nancy Thomas, Barbara Boyd, Tommy Graham, Wayne Adkins, Fred Matthews, Guy Gilmore, Don Henley, Shirley Tolley, Linda Weddell, Gail Long, Diane Boesewetter, Gayle Brezeale, Eleanor Dodson. *Not Pictured*: Don Adkins.

Senior Mixed Chorus

President ..... Tim Walker
Vice President ..... Rita St. Clair
Secretary-Treasurer ..... Jackie Painter
Accompanist ..... Margaret Duncan
Director ..... Miss Marie Reynolds

The Radford High School Mixed Chorus is a class which provides an opportunity for self expression in the field of music. Through study and participation the members acquire a deeper appreciation of music.

The Mixed Chorus participated in several assembly programs for the student body, presented the musical portion of the Christmas Pageant and performed throughout the year for the Kiwanis Club, Lions Club, Rotary Club, and the Women's Club. Four members of the choral group sang with the All-State Chorus held at Vinton in February. One member was chosen to participate in the All-Virginia Chorus and one member was chosen as an alternate. The group, for the eighth consecutive year, had the privilege of performing for the Rotary Convention at Hot Springs.

TENOR SECTION

First Row: James Wheeler. *Second Row*: Richard Dale, Butch Whitt. *Third Row*: Doug Montgomery, Joe Brookshire. *Fourth Row*: Don Henley, Tommy Graham, Jerry Morgan.

BASS SECTION

First Row: Tim Walker, John Freeman, Donald Howell. *Second Row*: James Boggess, Bill Meador. *Third Row*: Gayle Carr, Lewis Dent, Larry Henley, Macky McClelland. *Fourth Row*: Wayne Adkins, Dennis Morgan, Fred Matthews, Don Adkins.

Mixed Chorus Sections

ALTO SECTION

First Row: Joan Gunter, Babs Kregloe, Sheila Baker, Diane Lyles, Jackie Painter, Sally Grayson, Allene M. Linkous. *Second Row*: Bonnie Coleman, Mary Byrne, Diane Christian, Mary Ann Davis, Dorothy Lowe, Jerry Croslin. *Third Row*: Susan Cole, Harriet Anderson, Ann Akers, Jackie Fisher. *Fourth Row*: Diane Boesewetter, Judy Mattox, Gail Long, Karen Sturgeon, Margaret Duncan, Nancy Thomas.

SOPRANO SECTION

First Row: Sophie Meredith, Dena Jo Bishop, Diane Amos, Ann Martin, Jane Carper, Anne Dyer, Julia Freeman. *Second Row*: Jean Quesenberry, Gayle Brezeale, Brenda Young, Andrea George, Linda Overbey, Sylvia Miller. *Third Row*: Vickie Blankenship, Frankie Bishop, Martha Kirby, Brenda Games. *Fourth Row*: Eleanor Dodson, Frances Roane, Barbara Boyd, Linda Weddell, Shirley Tolley, Patty Phillips, Rita St. Clair.

Beginning Mixed Chorus

President ..... Anne Wilson
Vice President ..... Dickie DeVilbiss
Secretary-Treasurer ..... Karen Haas
Accompanist ..... Anne Wilson
Director ..... Miss Marie Reynolds

The Beginning Mixed Chorus promotes musical interest and ability, provides musical enjoyment for the school and the public, and trains the boys and girls for the Senior Mixed Chorus.

The Beginning Mixed Chorus participated in assembly programs for the student body, the Christmas Pageant, and gave programs for various civic groups.

First Row: Nita Martin, Leantha Cole, Nancy Ramsey, Evelyn Slone, Bobby Quesenberry, James Ratcliffe, Tob Dodson, Linda Forbes, Martha Mattox, Sally Young, Martha Hubble. *Second Row*: Patricia Simpson, Diane Ferrell, Billie Dawn Miller, Clark Cunningham, Mike Hendrix, Dickie DeVilbiss, Shirley Wright, Donna Gail Roop, Carolyn Young *Third Row*: Irene Saul, Susan Beller, Barbara Rochford, Barry Morcum, Roger Flinchum, Danny Gardner, Tommy Brewer, Susan Campbell, Pat Coleman, Ann Mitchell. *Fourth Row*: Miss Marie Reynolds, Anne Wilson, Karen Haas, Ann Burleigh, Kent Bird, Guy Wohlford, Roy Altizer, Dana Slusher, Wilda Okes, Wilma Okes, Patricia Sturgeon.

Majorettes

Mary Jane Wheeler
Sophie Meredith

Sandra Coates
Mary Ann Simpson

Harry Weeks, Drum Major
Mary Ann Sowers

First Row: Sandra Coates, Mary Ann Sowers, Sophie Meredith, Mary Ann Simpson, Mary Jane Wheeler. *Second Row*: Andy Campbell, Frank James, Jimmy Remines, John Lucas, Betty Newby, R. C. Hall, Hubert Barton, Gary Atkinson, Jimmy Barton, Carl Gibson, Doug Bond, Sue Simpson, Susan Clay. *Third Row*: Connie Graham, Agnes Lawrence, Beverly Sparks, Johnny Showalter, Richard Dale, Bill Gibson, Nixon Pendergrass, Tommy Lawrence, Dickie Lyons, Sandra Akers, N. C. Bishop, Skip Campbell, Jerry Hurt, Doug Bishop, Doug Fitzpatrick, Wayne Brooks, Bill Lorek, Butch Webb, Wayne Sturgill, Howie Claflin, Carter Effler. *Fourth Row*: Mr. Tom Dobyns, Susan Eldridge, Connie Layne, Carl Boesewetter, Tony Mullins, Larry Brightwell, John Hamblin, Guy Gilmore, Cabby Whitt, C. J. Blankenbeckler, Richard Faulkner, Kit Coates, Betty Morris, Barbara Lawrence, Donald Henley, Emory Harless, Jimmy Bishop, Dottie Layne, Patsy Boyd, Ben Merrill, Eddie Cox, John Sawyers, Frank Winkle, Dickie Simpson, William Okes, Larry Saunders, Doug Montgomery, Harry Weeks.

Radford "Reb" Band

Mary Ann Sowers, Dottie Layne, Mary Ann Simpson, Betty Morris, Barbara Lawrence, and Patsy Boyd practice for band performances.

Radford "Reb" Band

President ..... Richard Dale
Vice President ..... Jimmy Bishop
Secretary-Treasurer ..... Mary Jane Wheeler
Director ..... Mr. Tom Dobyns

The Radford High School "Reb" Band provides an opportunity for students with interest and appreciation for instrumental music to express their talent, receive better training, and perform for the student body and the community.

The "Reb" Band performed for half time at football games, performed in Christmas parades for Radford and the surrounding communities, participated in the Shrine Bowl at Roanoke, and gave concerts for the student body and community. Six members from the music group were chosen as delegates for the All-State Band in Abingdon.

Radford High Dance Band

First Row: Doug Bond, Carter Effler, Wayne Sturgill, Howie Claflin, Butch Webb, Bill Lorek. *Second Row*: Nixon Pendergrass, Bill Gibson, Richard Dale, Guy Gilmore, Margaret Ann Duncan, Donald Henley.

American Legion Boys' State

John Anfin

Richard Dale

Donald Howell

Fred Matthews

Macky McClelland

Doug Slone

Sponsored by
CAESAR THE CLEANER

Martha Asbury

Judy Connor

Jerry Croslin

Mary Ann Davis

Anne Louise Dyer

Joan Gunter

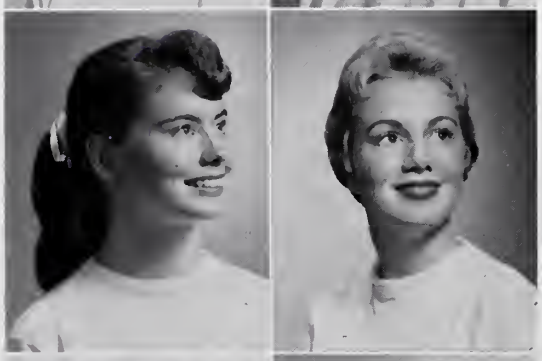

Sophie Meredith

Jacqueline Painter

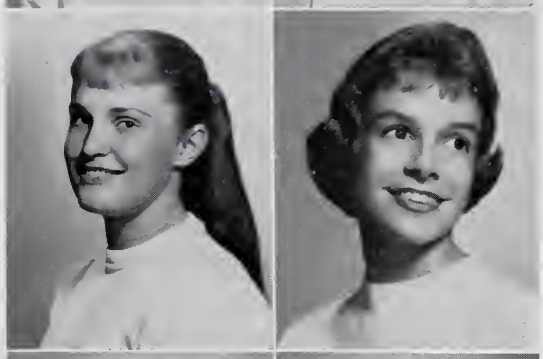

Rita Ann St. Clair

Barbara Whitt

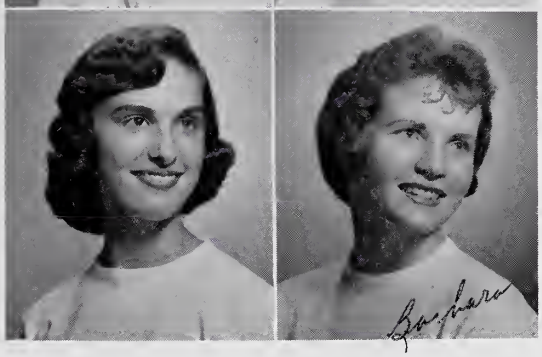

Virginia Girls' State

Sponsored by
DANIELS VARIETY STORE

CLASS ACTIVITIES

Mary Jane Bradley listens to records in French Class, using newly acquired departmental equipment.

An attractive bulletin board in the Foreign Language Department.

Allen Vaughn acts as the chairman in Communications Class.

Charlotte Smith diagrams a sentence in English II.

Sandra Lytton and Frank Winkle prepare class work in English 8.

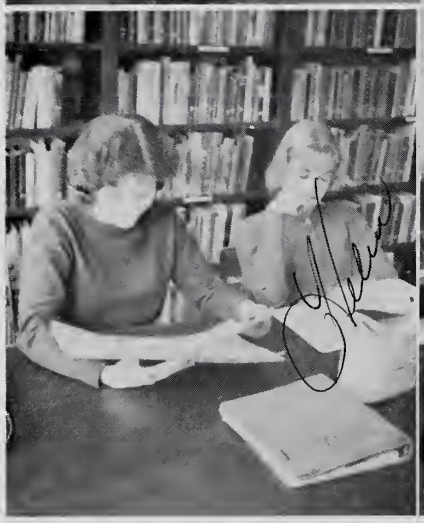

From a list of available books, Barbara Whitt and Helen Miller consider which to read for a book report.

Bob Thomas, Charles Capito, and Leon Vicars struggle over a unit test in English IV.

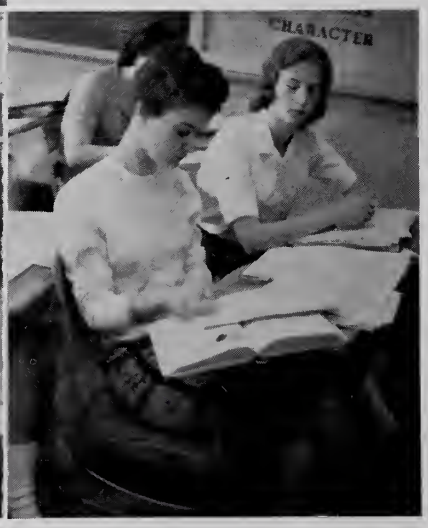

Merlene Brooks and Connie Ratcliffe take class notes in English III.

CLASS ACTIVITIES

Gene Farmer, Ava Costigan, and Mary Ann Sowers sample their own cooking in Home Economics Class.

A group of boys in Industrial Arts Class calculate amounts of lumber necessary for projects.

Ronald Cromer makes a scrapbook in which to picture D. O. Class activities.

Ellen Foster and Louanne Crabtree work on practice sets in Bookkeeping.

Mr. Fred McCoy speaks to the Business Law Class on insurance.

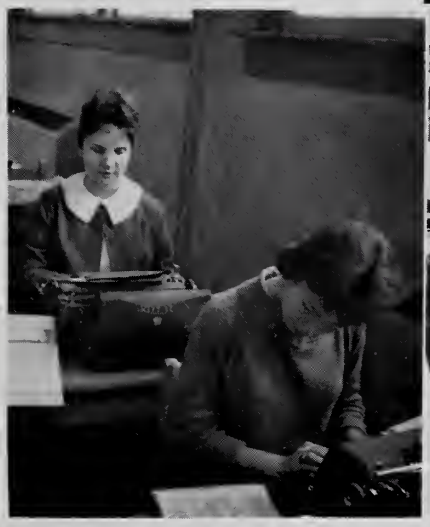

Tabulation seems to be a problem to Earnestine Bain and Carolyn Wright in Typing II.

Bonnie Lou Ratcliffe uses the transcriber in Office Practice Class.

Barbara Copenhaver works for speed and accuracy in Shorthand II.

CLASS ACTIVITIES

Barbara Rocheford listens to a discussion on weight in Physical and Health Education Class.

Weight-lifting, as done by Jackie Hall, is part of the Boys' Physical Education Class.

Connie Burgess, Julia Freeman, and Bonnie McConnell learn modern dance in Girls' Physical Education Class.

Susan Beller, Donna Roop, and Martha Mattox learn words and music for a forthcoming performance of the Junior Chorus.

In Mixed Chorus, Jackie Painter, Dianne Boesewetter, and Allene Linkous prepare for the Spring Concert.

Jane Carper works with a still-life and oils in Art II Class.

Andy Campbell and Frank James gain a knowledge of instrumental music in Band Class.

In Drama A. C. Earles, Pat DeHart, and Gayle Brezeale mourn the death of Jim Lyons, all members of the cast of "The White Dove."

CLASS ACTIVITIES

Doug Slone, Wayne Adkins, Carter Effler, and Mike Sturgill demonstrate balance, using weights in Physics Class.

Mr. Roberson demonstrates a principle of direct current in Eighth Grade Science.

Mary Copenhaver checks the acquarium in Biology Class.

Forrest McKay, Bill Roop, and Steve Coleman use acids in a Chemistry experiment.

Tim Walker and David Conner solve equations in Trigonometry Class.

Students pour over Plane Geometry problems.

Martha Kirby finds the unknown quantity in Algebra II Class.

CLASS ACTIVITIES

This group of students find World History very interesting.

Jim Bensel and George Franklin make a bulletin board as part of World Geography Class work.

Juniors discover that American History is both informational and amusing.

Gail Long and Kay Coates enjoy looking at Government Class projects.

Civics student Jean Purdy discusses the branches of the Federal Government.

Research in the Library is an important part of writing term papers.

ADVERTISEMENTS

MR. ASA W. REESE, Pres. of Commonwealth Press,
Printers to the Oak Leaf

All hail to 'ole Radford High

Have Trouble Keeping Track of Your Finances?

You don't have to be a Sherlock Holmes to follow the trail of your finances. All you need is a First and Merchants National Checking Account . . . and the mystery of where your money goes can be solved. Check stubs and cancelled checks are your record of bills paid, purchases and possible tax deductions, — A complete and personal accounting system at your finger-tips.

Yes, you can bank by mail at the First and Merchants National. We provide mail envelopes for your convenience.

Also, start that SAVINGS ACCOUNT and build for your future. Your banking business is welcome here.

THE FIRST AND MERCHANTS NATIONAL BANK

Radford, Virginia

KENT STREET BRANCH

AT CORNER OF FIRST AND KENT STS.

Member of Federal Deposit Insurance Corporation

Mrs. Hatcher,

I have really enjoyed having you as one of my teachers this year. I feel that I have really learned ~~the~~ what the meaning of government is.

A Student
Ed
Hall

LYNCHBURG FOUNDRY

Mrs. Hatcher;

You don't know how much I have enjoyed your class this year. When I first came in I was so scared from the tales I had heard last year. But I have really enjoyed. It will be a great help to me in my future I'm sure,

COMPANY

a Student
Bill Howe

RADFORD, VA. **LYNCHBURG, VA.**

Mrs. Hatcher,

I have enjoyed Government this year very much. I think that it is very interesting and helps you in your work as a good citizen.

I will miss you very much and have enjoyed having you as a teacher. Thank you for being such a nice teacher and friend. Best of luck in the future and may God bless you.

Sincerely Yours,
Earl Fuller

Mrs. Hatcher,

I have enjoyed being in your Government Class this year. We have had a lot of enjoyable hours in this class. It seemed to be a bright spot in my school day. You are a wonderful teacher and friend I shall never forget. You are a very special person in my life and I am going to make an effort to come to see you often. Even though my grades weren't as good as they should have been; that wasn't too bad. I hope the best of luck will always be yours through the coming years. Best wishes and lots of love to a wonderful friend

Love
Elaine

MILK — BUTTER — ICE CREAM

Clover Brand Dairy Products

Manufactured by

CLOVER CREAMERY COMPANY

INCORPORATED

RADFORD, VIRGINIA

DIAL NE 9-3928

RADFORD HARDWARE COMPANY

Westinghouse and Kelvinator Appliances

Maytag Washers and Avolite Paint

Dial NE 9-2669

Compliments of

COLONIAL CRAFTS COMPANY

Compliments of

BUILDERS READY MIX CONCRETE CORP.

Mrs. Hatcher, I have most enjoyed Government this year. I hope that you are well for many more classes to come. But I don't see how you got through this year with us. I will be visiting here some nights yet and will drop in and see you. Thank you for everything you have done for me this year. I appreciate it more than words can say.

Sincerely yours,
Fred Matthews

Shop and Save At

"The Home of Better Values"

Leggett's INC

DEPT. STORE

"The Home of Better Values"

RADFORD, VIRGINIA

Mrs. Hatcher,
I have truly enjoyed having you as my teacher this year. It has been an honor to me to have a teacher who is not only qualified but also to have one who puts herself into these qualifications. You should be very proud of the work that you do for the students of R.H.S.

THOMAS & INGRAM FURNITURE

Best of luck always to a very good teacher and a fine person.
Thanks for everything.

Sincerely,
Don Newell

Everything to Make the Home Comfortable

RADFORD, VIRGINIA

Mrs. Hatcher
I have enjoyed your Government class very much. Wish you all the luck in the world.

1003 Norwood Street Phone NE 9-4236

Forrest, Jr.

Seniors – 'Way Back When

Top left: Barbara Pack and Guy Gilmore promenade in the Eighth Grade Minstrel.

Top center: Sidewalk superintendents, Macky McClelland and Richard Dale, supervise the building of the cafeteria.

Top right: The Eighth Grade Basketball Team included Ronnie Ridpath, Doug Slone, John Anfin, Butch Whitt, Early Cochran, Bill Howe, and Joe Mannon.

Left center: Martha Asbury, Jackie Painter, and Barbara Copenhaver represent their class on the 1956 Homecoming Court.

Center: Mary Ann Davis dances the "Charleston" in the Minstrel — she's been dancing and flirting ever since.

Right center: Butch Whitt, Joe Brookshire, and Wayne Adkins sing out with "Are You From Dixie?"

Bottom left: John Anfin, Richard Dale, and Macky McClelland get in the swing of the Minstrel.

Bottom center: End man, Macky McClelland, tells jokes like a veteran.

Bottom right: Barbara Whitt and Frank Dougherty attend the annual Mardi Gras Dance.

Mrs Hatcher,
to my high school days
have come to an end I
think I will always remember
you as the finest teacher that I
ever had. You are a real asset
to the high school. I know that you
are loved but you were always first. I
will always have a place in my heart
when I think of R.H.S. and always
will remember the proud Governmant
class.

Sincerely yours,
Barbara Blone

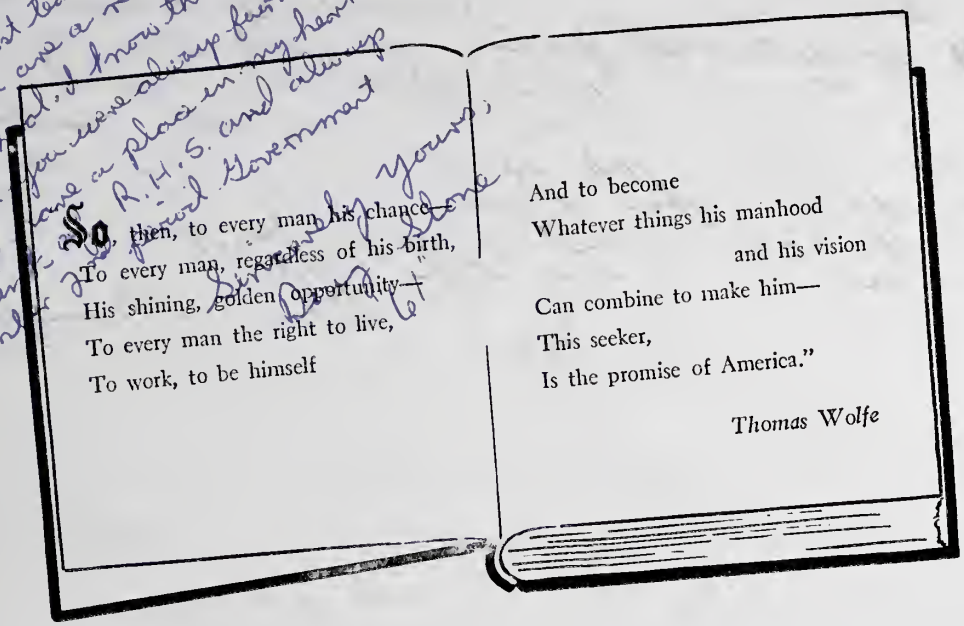

RADFORD WEAVING CO.

a unit of

Burlington INDUSTRIES, INC.

EXECUTIVE OFFICES, GREENSBORO, N. C.

Rewarding careers are available in textiles, and with Burlington, world's leading textile organization.

Mrs. Hatcher
I have enjoyed knowing and having you as a teacher. As I end my days in high school, "I hope," I will remember you as one of the best teachers I have ever met. Hope to see you again.

PEOPLES BANK OF RADFORD

Charles Capito, Jr.

Growing With Radford . . . .

. . . . Serving A Progressive Community

RADFORD, VIRGINIA

MEMBER FEDERAL DEPOSIT INSURANCE CORPORATION

Dear Mrs. Hatcher,
This senior year has been very profitable for me and the rest of the senior class. This accomplishment is due to the fine job of teaching that you have done. You have made this year one of the most enjoyable years that I have spent on the "hill".
Dennis Morgan

RADFORD FURNITURE COMPANY

Dial NE 9-3108

RADFORD, VIRGINIA

Quality Furniture — General Electric Appliances

Lees Carpet — Armstrong Linoleum — Simmons Bedding

Florsheim and Jarmen Shoes
Stetson Hats

Air Shirts, Curlee Clothes
Enro and Wilson Furnishings

C O P E N H A V E R ' S

MEN'S WEAR

Radford, Va.

Dial NE 9-3841

C E N T R A L B E A U T Y S H O P

Radford, Virginia

Dial NE 9-4430

OAK HALL CAP AND GOWN CO.

Manufacturers of

Academic, Choir and Clerical Apparel

116 W. Salem Ave.

Roanoke, Virginia

WRAD BROADCASTING CO.

1460 On Your Dial

Rest and Dine in Comfort at the

TYLER MOTOR HOTEL

Don Henley Fills the Fresh Vegetable Bins at

UMBERGER'S SUPER MARKET

MacGregor Sportswear

Bostonian Shoes

Lloyd's

FINE MENS WEAR

1114 Norwood

RADFORD, VIRGINIA

Manhattan Shirts

Style Mart Suits

BRYAN HUDDLE

Dependable Watch Repairing

Watches Diamonds Silverware

P. O. BOX 1166

RADFORD, VIRGINIA

THE HORTON AGENCY

Luther Copenhaver, Manager

GOOD INSURANCE — REAL ESTATE

"Over 68 Years of Sure Protection"

First and Merchants Bank Bldg.

PHONE NE 9-3071

MANTZ FLORIST

Flowers For All Occasions

714 DOWNEY STREET RADFORD, VIRGINIA

Phone NE 9-2594

Compliments of

GORDON DALTON COMPANY

RADFORD DRUG COMPANY

Your Satisfaction Is Our Success

PHONE NE 9-2011 RADFORD, VIRGINIA

Mark R. Kirby, Owner

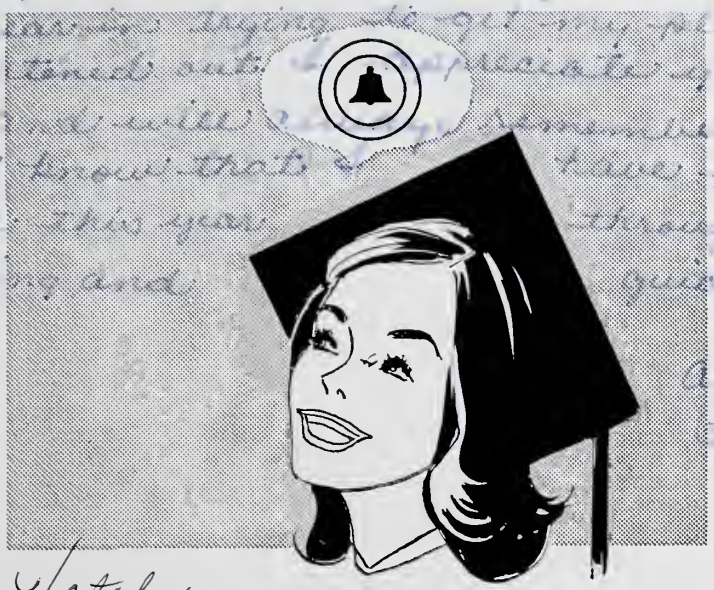

After commencement, what are you going to commence?

Before you make your final decision, consider a telephone career. You'll start with good pay. What's more, you'll earn frequent raises as you learn. And the training you receive is excellent. You'll also enjoy interesting work, friendly people and pleasant surroundings. And you'll have the satisfaction of serving your own community. So why not commence a rewarding career with a telephone job?

THE CHESAPEAKE AND POTOMAC TELEPHONE COMPANY OF VIRGINIA

Mrs. Hatcher,

I wish to thank you for the wonderful time I have had in Government and I believe Government is a very interesting subject. I wish I could put into words what this year has meant to me. The Senior sponsors were recent converts to Christ. I hope to see you all next year and this Summer.

Love ya,

Helen Jean

CARSON
DRUG STORE

"Radford's Oldest Drug Store"

"The Rexall Store"

Phone NE 9-3963
NORWOOD ST. RADFORD, VA.

THE BEAR
SUPER MARKET

Fancy Groceries and Meats

The Best For Less

Compliments of
WILLIAMS FLOWER SHOP
Flowers For All Occasions
PHONE NE 9-4418

Compliments of
SALLY'S FASHION SHOP
A Friendly Place To Shop

GREETINGS!

GRAFLO
RUBBER COMPANY

CENTRAL LUMBER COMPANY

INCORPORATED

"Everything from Foundation to Chimney Top"

Radford, Va. Phone NE 9-3944

DeVILBISS FUNERAL HOME

DIAL NE 9-2422 RADFORD, VA.

Ambulance Service

Dependable and Economical Service

SPIC AND SPAN, INC.

Dry Cleaning *Laundry*
Rug Cleaning *Fur Work*

Dial NE 9-2561 Radford, Virginia

Exclusive Dealers for Keepsake Diamonds
and the following Sterlings:

GORHAM — WALLACE — INTERNATIONAL — LUNT

HEIRLOOM — REED-and-Barton

WALL'S JEWELERS

Radford's Most Modern

PHONE NE 9-3581 RADFORD, VIRGINIA

HINES ELECTRIC SHOP

Electrical Contracting

Dealers for General Electric Motors — Heating — Air-Conditioning

---

GIESEN-CALDWELL AGENCY

Fire, Casualty, Life Insurance

Real Estate — Sales — Rentals

A. R. GIESEN W. A. CALDWELL

Dial NE 9-3997 Radford, Virginia

MICK'S GLASS AND RADIATOR SHOP

"Glass For Everything"

Radiators Cleaned and Repaired

DIAL NE 9-5721 RADFORD, VIRGINIA

RADFORD VANCE CO., Inc.

HARDWARE

Acme Quality Paints . . .
. . . Furnaces

HOUSEHOLD, ELECTRICAL and PLUMBING SUPPLIES, ROOFING

Phone NE 9-2622 Radford, Va.

Compliments of

SEARS ROEBUCK AND COMPANY

RADFORD, VIRGINIA

Phone NE 9-2451

24 Hour Teletype Service

Ann Martin Gets a Lovely Corsage from the

NORTHSIDE FLOWER SHOP

For Courteous, Dependable Service Stop at

MAIN ESSO SERVICENTER

Furnish Your Home at

SHUMATE FURNITURE CO.

PROFESSIONAL PAGE

ATTORNEYS-AT-LAW

Dalton, Poff, Turk
Goldsmith & Irons
John B. Spiers, Jr.
G. Garland Wilson

DENTISTS

Dr. C. J. Crews
Dr. C. R. Crews

MEDICAL STAFF, RADFORD COMMUNITY HOSPITAL

Dr. E. P. Ambrose
Dr. W. F. Amonette
Dr. Garrett Dalton
Dr. Blake Fawcett
Dr. H. .D. Fitzpatrick
Dr. R. H. Flynn
Dr. T. L. Gemmill
Dr. Andrew F. Giesen
Dr. John J. Giesen
Dr. J. William Giesen
Dr. T. H. Haas
Dr. Randolph H. Hartwell
Dr. Carey A. Stone

MEDICAL STAFF, ST. ALBANS PSYCHIATRIC HOSPITAL

Dr. S. Robert Beatty
Dr. Daniel D. Chiles
Dr. Edward W. Gamble, III
Dr. William Keck
Dr. James P. King
Dr. James K. Morrow

I have enjoyed working with this past year. I'll always remember your smiling face and understanding ways. You have been a great inspiration to me.
Sincerely,
Martha Asbury

THE NEW RADFORD LAUNDRY

INCORPORATED

Laundry — Cleaning — Fur Service — Storage

RADFORD, VIRGINIA

Dial — Radford NE 9-3171; Blacksburg PR 2-5491

Six Hour Service

Mrs. Hatcher,
I have enjoyed so very much being in your Government and Psychology classes this year. I only hope I haven't driven you crazy. Thank you so much for a wonderful year.
With love,
Kay Cantrell

Compliments of

HOLT'S MARKET

BEAUTY NOOK

Located Under Central Barber Shop

TELEPHONE NE 9-4359

Compliments of

SEAVER-SANDERS FUNERAL HOME

Mrs. Hatcher,
Even if I haven't been the best student (I mean work), I've really enjoyed Gov. Club one ~~Radford, Virginia~~ other. As long as ~~Radford High~~ has a teacher like you if we ~~have~~ rank high among schools.
Your Student
Sunny Fortune

WESTERN AUTO ASSOCIATE STORE

"Your Home Owned Family Store"

M. J. PARHAM

~~Norwood Street~~ Phone NE 9-3850

WILSONS, INC., OFFICE SUPPLY

1039 Norwood Street

RADFORD, VIRGINIA

Dear Mrs. Hatcher,

I can't really find the words to express my gratitude to you for this enjoyable year. You are my favorite teacher, and I shall always remember you as such.

I have gained much from your class, even though my attitude sometimes.

I wish to you the best of luck in the future.

Sincerely,
Jim Walker

P.S. I'll be coming back to see you next year.

LYLE'S DRUG STORE

Established 1887

We Appreciate Your Patronage

Dial NE 9-2212 Radford, Virginia

NEW ALLEGHANY NEWS STAND

Complete Line of Magazines

OPEN TWENTY-FOUR HOURS A DAY

JEFFERSON STREET MARKET

Finest Quality — Fruits — Vegetables — Meats

PHONE NE 9-5621 WE DELIVER

Dear Mrs. Hatcher..

The two years you taught me Government I'll never forget. You have inspired as many of Radford High seniors with "Student Government Day" and other clubs activities. I'll always remember you; more for the being strict as far as studies are concerned. Your advice will be a great help to me when I'm in college. Thank you for all the time you spent with me.

Fondly,
Sally

Compliments of

INLAND MOTOR CORPORATION OF VIRGINIA

Subsidiary of Kollmorgen Corporation

501 First Street Radford, Virginia

RADFORD'S

VOLUME DEALER

for

Chevrolet - Oldsmobile - Cadillac - Corvair - F-85 Dealer

THE H BIG

HARVEY CHEVROLET CORP.

Norwood Street Phone NE 9-3925 D.L. 348 Radford, Va.

Compliments of

GARKING CLEANERS

FELIX DEPARTMENT STORE

RADFORD, VIRGINIA PHONE NE 9-2812

Compliments of

TIRE SALES & SERVICE, INC.

Compliments of

THE SHERWIN-WILLIAMS COMPANY

For Fine Footwear Shop

CRIGLER'S SHOE STORE

Entertainment at its Best —

RADFORD AND HI-WAY THEATRES

Hubert Bartin, Who Has a Perfect Attendance Record For the School Term, Makes a Purchase at

SCOTT'S 5 & 10c STORE

Dear Mrs Hatcher,

Honest it has been wonderful being in your class this year I have enjoyed every minute at R. H.S. with all the wonderful people and friends. God bless and be with you in his care. May we always be

Love always,
Martha

SHIRT FACTORY
OUTLET STORE

NORWOOD STREET
ROUTE 11

Shirts for Ladies, Men and Boys

DIAL NE 9-5691

Compliments of

RADFORD
MOTOR COMPANY

WYSOR APPLIANCE CORP.

Frigidaire and Maytag Sales and Service
TV and Record Players

PHONE NE 9-4531

Compliments of

VIRGINIA STEEL ERECTING COMPANY

You Are Always Welcome At

WHITEHEADS PHARMACY

Southwest Virginia's Friendliest Meeting Place

Compliments of

VIRGINIA MARKETS, INC.

Mrs Hatcher,
I have truely enjoyed beeing a student of yours in Government this year. It was an experance I shall never forget.
I wish you many more years of happy teaching, and I'm sure you shall have them.
May God Bless a truely wonderful teacher.
Sincerely yours,
Joe Brookshire
May 24, 1961

BOB RITTER'S SERVICE STATION

~~Sinclair Products~~

Phone NE 9-9962 Radford, Virginia

Snapshots

Top: Virginia Girl Staters cast their ballotes after several days of campaigning, yelling and singing for their favorite candidate.

Left center: The Trophy Case was a welcome addition to the main hall of R.H.S.

Center: Art student, Earl Fisher, puts the finishing touches on a still-life done in oils.

Right center: Joe Mannon, Butch Whitt, and Whitey Slone eat a special lunch before traveling to Blacksburg to participate in the District Basketball Tournament.

Bottom: Our high-stepping Majorettes pose for the camera and remind us of football, Homecoming, parades, and pep meetings.

Sponsored by
RADFORD RECREATION PARLOR

Mrs. Hatcher

I have enjoyed being in your Government and Psychology classes. You have made Government more interesting for me. You are a wonderful teacher and one of my favorite. Thank you for a grand year. Alene M. Jenkins

FINE CLASS RINGS

ANNOUNCEMENTS

YEARBOOKS

AWARDS

JOSTEN'S

Since 1897

Representative: C. W. WINEGAR
Suite 205, Greater Tennessee Building
Knoxville, Tennessee

Dear Mrs. Hatcher

Even though I've only been here at R.H.S. one year, I've enjoyed it to the very fullest! One of the greatest things about this year has been my wonderful senior teachers — and you have been one of my favorites! Even though ~~you~~ I had heard much about "Government before I began here, I found it to be one of my most interesting and my most challenging class! Although I know being here only one year was a definite liability, this has been my greatest year in high school — and I only wish I could have been here longer — and done more things — than was possible in this busy and important year. Thank you ever so much for all you have done for me — and being such a grand teacher! I wish you the luck in all your years to come and may God Bless you!

Sincerely,
Diane Boesewetter

EXPRESSION OF APPRECIATION

The Oak Leaf Staff wishes to express its sincere appreciation for the cooperation of the Advertisers, the Printers, and all those who have been responsible for making the 1961 Oak Leaf possible.

Dear Mrs. Walker,
I have enjoyed being a student in your classes. I wish second period government had been as interested in the class as fifth period. I enjoyed participating in all the class activities. I know I could have made better grades if I had had more time to study it. You are a very good teacher. Best of luck in ~~teaching~~ teaching in the years to come.
Your student,
Katherine Sowell

Compliments of

SOUTHWEST VIRGINIA TOBACCO CO.

WALLACE'S SMARTWEAR

"Where Smart Women Shop"

Radford, Va. Prop. David Siglin

Compliments of

WILSON PONTIAC

HOB NOB DRIVE-IN

Route 11 Radford, Va.

Always Shop First At Rose's And Save

ROSE'S 5-10-25c STORE

Radford, Virginia

Dear Mrs. Hatcher,

How can I ever thank you for all your help and guidence you have given me this year. I sincerely feel that this year has been my most valuable and rewarding one.

I was so thrilled when you and Mrs. Wade told me I had received the D. A. R. award. I was never so shocked!!

I am so thankful to have had the privilege of having two classes under you this year and I know they will be of much help to me next year.

Sincerely,
Mary Scott Whitthead

DESIGNERS and MANUFACTURERS of DISTINCTIVE PRIZE WINNING SCHOOL ANNUALS

Dear Mrs. Hatcher,

Our senior year has been profitable in many ways. I'm sure that each of the seniors have profited most from having been taught by you. Thank you so much for being such a wonderful teacher (the best, in my book) and also for letting the Oak Leaf members leave class the times you did. I'm very thankful for having the opportunity to know such a grand person. May God bless you with much happiness.

Sincerely,
Rita St. Clair

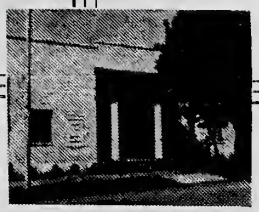

Commonwealth Press, Inc.
FIRST AND BERKLEY STREETS
RADFORD - VIRGINIA

Snapshots

First column: The student body stands at a football game to cheer the Bobcats to victory. Jack Johnson, Bucky Lawrence, Jay Doto, and John Anfin show strength for a winning candidate. Janet Ferrell and Marty Asbury draw hearts and flowers to decorate the Sweetheart Ball. Jane Cole and Linda Forbes look hopefully at the G. A. A. basketball trophies.

Second column: Judy Conner, Mary Jane Wheeler and Martha Kirby hope one of Cupid's arrows reach their hearts at the Sweetheart Ball. Cheerleader Mary Ann Davis demands the "important papers" from Barbara Whitt in a pep rally skit. Carter Effler, Doug Slone and Wayne Adkins do their part to make the Prom a night to remember.

Third column: Tim Walker, Joe Brookshire, Macky McClelland, and Butch Whitt, the Radford Hi Quartet, are in tune for the Follies of '60. Joan Gunter, Jean Quesenberry, Barbara Copenhaver, Rita St. Clair, and Jerry Croslin bring a breath of Paris to the Follies. Mass confusion at the Junior Class Hop. The S. C. A. discusses needed school improvements.

Snapshots

Top left: Miss Rader, Mrs. Mannon, and Mrs. Landrum prepare food for lunch.

Top right: Barbara Slone, Sally Grayson, and Dorothy Bird count the proceeds from the sale of "The Acorn."

Right center: The fine showmanship of Joan Gunter and Mary Ann Davis in the Charleston helped to make the '60 Follies a real success.

Left center: Richard Dale, photographer, waits patiently for his next victim.

Bottom left: Janet Ferrell buys a pencil from Charles Dalton, keeper of the S. C. A. school store.

Bottom right: Rita St. Clair and Scotty Whitehead are trying to find the answer to a pertinent question — when will the annual go to press?

We sincerely appreciate the time, the skill, the interest, and the devotion of our advisors, Mrs. Mary Ann Haislip and Miss Juanita Phillips. We humbly thank them for their valuable guidance and their faithfulness to our efforts to present an OAK LEAF that you will cherish.

Mrs Hatcher,

I can truely say that it has been a pleasure being in your first period Government class and homeroom. I would like to thank you for doing an excellent job of teaching me this year. I believe that Mrs. Wade and yourself have really shown more concern that any for our entire class than any persons at R.H.S, and all of my fellow class mates agree with me.

Please continue to keep up the good job of teaching, I will never forget you.

Love,
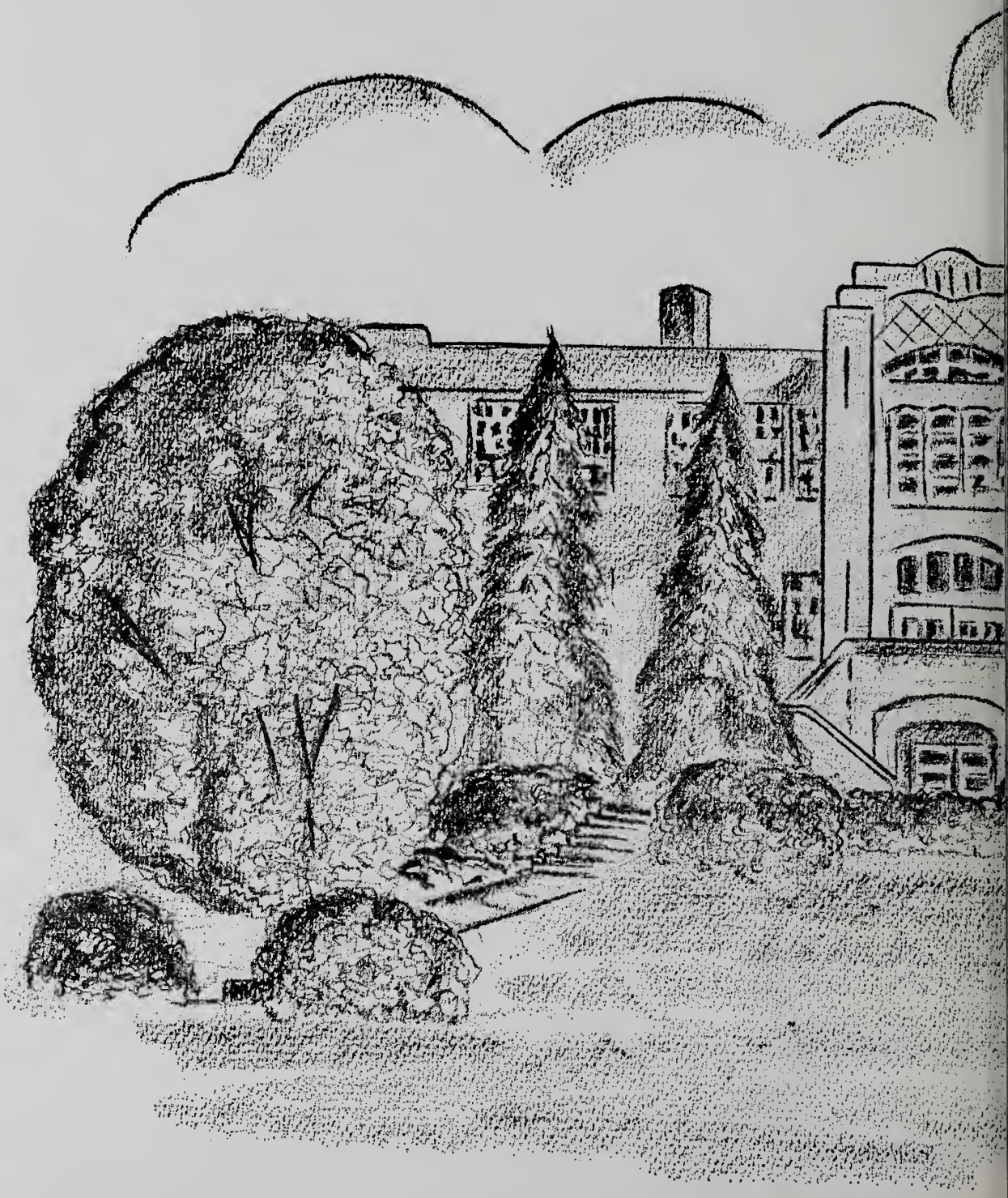
Wayne Lee Adkins